Forecast—Mild, some showers

(Details on Page 2)

The Daily Colonist.

Vancouver Island's Leading Newspaper Since 1858

Telephone—3-4111

* * *

11.30 p.m. to 8 a.m.
Circulation, 3-0725 — Sports, 3-7000
Editorial, 3-4509 or 3-8309

NO. 27—NINETY-EIGHTH YEAR — VICTORIA, BRITISH COLUMBIA, FRIDAY, JANUARY 13, 1956 — 10 CENTS DAILY 15 CENTS SUNDAY — 26 PAGES

Advice to 'Indians'

DOUG REGIMBAL —(Colonist Photo by Jim Ryan)

Boy Hit in Eye Warns:

Don't Shoot Each Other With Bows and Arrows

(From his bed in St. Joseph's Hospital, nine-year-old Douglas Regimbal, son of Mr. and Mrs. J. A. Regimbal, 856 Royal Oak, tells how a toy bow and arrow set nearly cost him an eye last Sunday. He is telling his story to warn other children how dangerous careless play can be. Name of his playmate is withheld because, in the words of his mother, "It was nothing either child should be blamed for . . . just an unfortunate thing that shouldn't happen again.")

By DOUG REGIMBAL

When I got my bow and arrow set for Christmas, one of the first things I did was call up my playmate so we could play cowboys and Indians.

We had a lot of fun until last Sunday, but now I don't think I ever want to play it again. Not shooting at each other, anyway.

I was an outlaw, hiding behind a rock in the back yard, and my playmate was an Indian, crouched behind another rock. He had my bow and arrows and I had a gun.

I popped up from behind my rock and he shot me in the right eye.

It was lucky the arrow just hit my eyelid, because we had taken the rubber tips off so the arrows would fly better.

They did fly better, but they hurt me more, too.

The doctor says my eye will be all right, and I'm very lucky it wasn't any worse.

I'd just like to tell the other kids in Victoria that their parents really do know what they're talking about when they say to be very careful not to shoot at each other if you're going to play with bows and arrows.

Not that Simple Says Campney

West Seamen Cheer MP's Bid For 'Copter Rescue Service

Commons Told Of Loss of Life

The voices of veteran west coast sailormen—voices of federal government which have been heard above the roar of storms—were raised last night in support of Major-General G. R. Pearkes, VC, MP, when he called in parliament yesterday for additional air-sea rescue equipment for B.C.

Specifically, the Conservative member for Esquimalt-Saanich asked for helicopters to be added to air-sea rescue equipment, which includes planes and crash boats, augmented by lifeboats at Tofino and Banfield, on the Island's west coast.

General Pearkes supported his demand for action by recalling the losses through the years in "the graveyard of the Pacific" and, more recently, the necessity for calling upon the U.S. Coast Guard to effect rescues on the coast.

TO BE CONSIDERED

Defence Minister R. O. Campney said the request would be taken under immediate consideration but he added decision for provision of a helicopter for any purpose was "not as simple as a question and answer."

In Victoria, Major George Nicholson, who spent 45 years on the Island's west coast, called Mr. Campney's reply "just a brush-off."

"Mr. Campney," he said, "has evaded this question for years and he's still evading it because of the cost."

West Coast fishermen and other residents realize they can't get a coast guard service "overnight," said Major Nicholson. "But in the light of three separate incidents in the past few months, where the U.S. Coast Guard had to be called on to come to the aid of Canadian citizens in distress, they feel they are not asking too much of the government to have a helicopter always available as part of the air-sea rescue setup," Major Nicholson added.

DISASTERS RECALLED

The "incidents" to which Major Nicholson referred were: the mercy flight for Carmanah's light-keeper for emergency surgery; the lifting of flood-stranded Port Renfrew people; and the rescue of a miner and his wife trapped by ice in the Tofino area.

Tom E. Morrison, former marine agent here for many years and now superintendent of ship construction and repair for the department of transport, said he was "just a little bit suspicious" the government is relying on the U.S. Coast Guard "rather than providing an extensive service of our own."

"A helicopter would be an immense advantage," he said, "but it would cost a lot to buy and keep in operation."

Captainn Walter Redford, senior master in the dominion fisheries service, commanding CGS Laurier, agreed a helicopter would "be a great help."

"It could pick people off wrecks or those marooned on rocks where they wouldn't have a chance otherwise," Capt. Radford said.

Another federal officer, C. Gordon Barrie, fisheries inspector for the Tofino area, said "a helicopter would certainly be of great advantage on the west coast . . . where it is impossible for boats to land during heavy weather."

And Arthur Touchings, Victoria district fisheries inspector, observed: "As well as rescuing persons, helicopters, by dropping survival kits, can often keep people alive until they are rescued."

Ship Makes Local History

Norwegian freighter Ventura is the first ship in Victoria to take on loads of lumber and wheat from the same berth and at the same time. The Japan-bound vessel is shown loading at the Victoria Elevator Ltd. dock at Ogden Point. See Page 13.—(Colonist photo by Jim Ryan)

Careful Today—It's 13th

It's Friday the 13th, traditionally the day when the superstitious become extra cautious when confronted by black cats, ladders, mirrors and the like.

Best thing to do is get used to it—Friday the 13th comes again in April and July.

'I Shot The Guy' —Witness

VANCOUVER (CP) — Joseph Gordon, 33, was committed late Thursday for trial in a higher court on a charge of murdering Constable Gordon Sinclair the night of Dec. 7.

The preliminary hearing was highlighted by the testimony of Mrs. Donald Carey, who said she was shielding her two-month-old child in her arms in a car that carried Gordon away from the scene of the slaying.

"Let me out. Let me out. I shot the guy. I shot the guy," she testified Gordon screamed as the car sped away.

The pretty young mother is the wife of a man sought as a material witness to the killing.

NEEDED MONEY

Mrs. Carey testified she had her baby with her in the car in which Gordon, Carey and a third man, Bob Smith, visited the area under the shadow of Granville bridge where Sinclair was slain.

Carey and Gordon got out, she said, and Gordon "said he was going to try the back door of some place down the alley."

Banker Fears Inflation

MONTREAL (BUP) — There are "definite danger signs" that Canada will be hit by inflation this year, President James Muir of the Royal Bank of Canada said today.

Muir, a Scots-born immigrant who controls 851 bank branches in Canada and abroad, said the first of "the most important problems" facing Canada in 1956 was "obviously the new inflationary pressure built up in 1955."

He told Royal Bank shareholders at their annual meeting, "I believe there are definite danger signs, not so much in prices as in the frantic pace of consumer buying, business expansion, and the general tightness of markets in both commodities and labor," he said.

Muir, who ranks as one of the British Commonwealth's top bankers, conceded at the same time that inflation, although generally unwelcome, had solved some problems that might have hurt Canada's prosperity.

"But this is hardly a healthy basis for continuing prosperity. Inflation always creates more problems than it solves."

Muir said the growing practice of buying on time was an essential part of Canada's modern economy "but like all good things, it can be carried to extremes." He said that "for the individual, to live in constant heavy debt is to live in bondage."

Missionaries Fell Into Hands Of Indian Head-Shrinkers

QUITO, Ecuador (UP) — The crew of a United States Air Force helicopter yesterday found the bodies of four of five American missionaries who were attacked by savage Auca Indians in the jungles of northeastern Ecuador.

The announcement was made by a member of the American mission at Shell Mera over the mission's radio which was heard here.

According to the report, the two American airmen who flew their helicopter to the scene found the four bodies in the River Curacay near the missionaries' wrecked plane. The bodies could not be identified, the report said.

One of the bodies had been beheaded and the head could not be found, the radio said. It added that it was believed the Aucas have been known to take the heads of their victims to shrink them as trophies.

The helicopter could not take the bodies back to Shell Mera because it has a capacity of two persons. The Shell Mera radio said the airmen will fly back to the site, a 40-minute trip from Shell Mera, this morning to meet an overland rescue party en route to the scene.

Before the bodies were found, the Shell Mera radio reported that two men, believed to be survivors, were sighted by the helicopter. The men were said to have signalled by waving their shirts. They appeared to be taller than the Jivaroes, the head hunters who inhabit that section of the jungle, the report said.

Presumably, one of the two men still could be the missionary whose body was not found.

One or both of them could have been natives. The helicopter could not approach close enough to identify them.

After finding the bodies, the two American airmen flew along the river for about 10 miles looking for the fifth missionary.

FBI Acts in Nick of Time But Fabulous Haul Missing

BOSTON (UP) — The fantastic $1,219,000 Brink's holdup — the biggest cash haul in history—was solved Thursday with the arrest of six men.

The FBI said two gang members were being sought, that two others already are in prison and that one is dead.

Arrested were: Vincent James Costa, 41; Michael Vincent Geagan, 47; Adolph Maffie, 44; Joseph F. McGinnis, 52; Anthony Pino, 48, and Henry Baker, 49. All live in the Greater Boston area.

Bail for each is $100,000 on the conspiracy charges, and $5,000 each additional for assaulting the five Brink's guards.

McGinnis is held on $15,000 extra bail on three additional charges involving receiving and concealing portions of the loot.

All the cases were continued to Jan. 26. One prisoner, Geagan, said, "How are my people supposed to live until Jan. 26, for the love of God?"

The two gang members in prison were identified as Stanley Albert Gusciora and Joseph (Specs) O'Keefe. The dead member is Joseph Sylvester Banfield.

FBI agents said they also were seeking James Ignatius Faherty and Thomas Francis Richardson.

None of the loot was recovered.

Solution to the fabulous Jan. 17, 1950, robbery came five days before the expiration of the state statute of limitations under which they can be prosecuted on armed robbery charges.

The halloween-masked gang which staged the 20-minute holdup at the armored trucking service's garage had been sought at one time by more than 3,000 police and FBI agents throughout the country.

For five years, the holdup looked like the perfect crime. Boston was the butt of many jokes pertaining to the Brink's robbery. The case embarrassed local law enforcement officials because they couldn't crack it.

However, FBI Chief J. Edgar Hoover vowed from the start that the gang would not go unpunished.

A justice department spokesman said the robbery was "a product of the combined thought and criminal experience of men who had known each other for many years."

Island Coast Fish Ban Is Likely

SEATTLE (BUP) — A complete closure to fishermen of the high seas and treaty waters along the west coast of Vancouver island until Aug. 6 is likely.

Chairman of the International Pacific Salmon Fisheries' Commission, Robert J. Schoettler, said this is one of the controls to be proposed when the commission holds it annual meeting in Seattle Jan. 21. The meeting will approve 1956 sockeye regulations.

Closure of the waters would apply to both Canadian and United States fishermen, he said.

Fatal Crash Victim In Coma Sixth Day

Frank Richard Lapp, 20, 1325 Lang, was still unconscious in St. Joseph's Hospital early this morning, the sixth day after the car accident in which he received head and leg injuries.

The Sunday morning car crash took the life of John William Hitchin, 23, 1955 Kings.

'Hot-Rods' Defy Nanaimo Police

Special to the Colonist

NANAIMO — "Hot-rod" hoodlums, who drive their cars "madly" around school grounds here, are laughing at the RCMP and the police are powerless to do anything about it because of a legal technicality.

J. B. Litch, principal of Nanaimo Senior High school, has written to school trustees saying the RCMP had no authority to control school roads or grounds because they are private property.

C. L. Campbell, school inspector, told the board that Mr. Litch said it was not students who were responsible for the "mad driving."

Legal advice is being sought by the board with the aim of safeguarding school children.

Press Beats Ottawa For Action—Bennett

Premier W. A. C. Bennett said yesterday he can always count on more action from press stories than by sending requests to Ottawa.

"I couldn't help but notice how quickly the CBC moved to provide political telecasts in B.C.," the premier said to reporters yesterday. "I told you the press was powerful."

Earlier this week he criticized CBC regulations banning political advertisements over the Canadian television network.

Wednesday, the CBC announced free time political telecasts would be provided for B.C. politicians.

Pretender to Throne — *Wishes Prince, Grace Kelly Well*

Even Monaco Satellite Succumbs to Star's Beauty

By ROBERT MUSEL

LONDON (UP)—Marquis Grimaldi, pretender to the throne of Monaco, said yesterday that Grace Kelly will make such a pretty princess he may even send "the usurper," Prince Rainier, a message of congratulations on their wedding.

The Marquis claims he is the rightful ruler of the little principality and that his line was forced out in one of the dark intrigues of the early 1700's. But he bears Rainier "no personal animosity" and he has been just as interested in the romance as his customers.

Customers? Ah, yes, times have changed, sighed the Marquis, since his ancestors ruled the palm-fringed paradise on the Mediterranean. Now he is the proprietor of "The Chequers," a tavern in a small village some 50 miles outside London.

Grimaldi is taller than Rainier and 15 years older. But his hair is dark and his customers, draining their pints of bitter, agree he looks strikingly like the photographs of Rainier in the papers.

"A family resemblance perhaps," said Grimaldi, "but you know Rainier isn't even a hundred per cent Grimaldi. One of his ancestors, Princess Hippolyte, married a commoner and he changed his name.

"Now my line are the true Grimaldis, the direct descent is ours. My grandfather spent most of the family fortune establishing that fact and it has been recognized by the college of arms here."

He went on to explain that late in the 17th century, the King of Sardinia intervened in a complicated political situation which results in the sixth Marquis, Alexander Maria, "my direct ancestor through the male line," being forced from the throne. His daughter, Hippolyte, was enthroned in his place.

"Do you expect to be invited to the wedding?"

"Quite unlikely," grinned the Marquis.

"Be quite a shock to Miss Kelly if, sometime in the future, you regained the throne?"

"She can always go back to films," commented a customer.

"No," said Grimaldi with true Monegasque gallantry. "I shall congratulate them. Mind you, I shall not yield our claim to the throne." He made a sweeping gesture which seemed to take in the yachts, the Casino, the palace and even the private zoo of Monaco.

"But it will take a lot of money to press the claim," he said.

"How much?"

"Too much."

I'd say Miss Kelly needn't worry about abdication.

ALL ABOARD

With G. E. Mortimore

I WANT it known right now that I am not in the business of buying warts.

The other day I recalled how I sold three warts for a cent each to Oliver Pipe of Duncan, and soon afterwards the warts vanished.

Last week I saw Mr. Pipe again after a lapse of 20 years, and the encounter brought that little deal to mind.

Three people have telephoned to say that they also sold warts, and got rid of them that way.

Two others said they had a good stock of warts which they were ready to sell me if the price was right.

* * *

I declined with thanks. I don't need any warts. I haven' the know-how, or the facilities. What if I got caught with a big inventory of warts, and business slumped?

Can't you see the headlines—"Wart Empire Crumbles in Panic Selling."

Bankrupt Wart Tycoon Arrested." "Mortimore, Wart King, Jailed For Fraud."

You see where a thing like that could lead. So I'm staying out of it.

* * *

Mrs. J. W. Sulsbury of 116 Menzies street is one of those who say that wart-buying works. When she was a little girl, the warts on her hand were a source of despair. They nearly turned her into a hermit. Playmates wouldn't hold her hand in those playground games.

Then an old gentleman gave her a shiny new nickel for the warts. Soon afterwards they disappeared and left her with a clear skin. This is beginning to sound like a patent medicine ad, but I believe her.

Mrs. Sulsbury says she read an article about a famous doctor in a London skin hospital who believes in wart-buying. He buys warts himself, outside surgery hours.

Tito at King Tut's Tomb

Guide points out something of interest at golden sarcophagus of King Tut-Ankh-Amen for Yugoslav president Marshal Tito and his wife at Egyptian Museum in Cairo. Titos visited many sites on their visit. Tito declared that the pro-western Baghdad pact did not "serve the interests" of Middle East nations.—(CPC)

Union Condemns Forest Licences

Widespread unemployment in B.C.'s forest industry will result unless a more comprehensive plan of forest management can be devised, the Sloan royal commission on forestry was told yesterday.

"The co-operative teamwork of our entire province . . . is essential if this menacing situation is to be avoided," said Joe Morris, president of district council No. 1, International Woodworkers of America.

In a 32-page brief, the union charged that the granting of management licences was a "monopoly in its strongest and most dangerous form."

If the policy were allowed to continue it "will not only prevent the establishment of new companies . . . but will force hundreds of independent firms out of business in order that a few operators may be sustained," said Mr. Morris.

From the standpoint of the community the basic issue with respect to forest policy is not rapid liquidation of the forest resources versus sustained production but was rather the problem of protecting the public interest and distributing the rewards of the forests equally, he added.

The union strongly recommended that the public have a greater voice in shaping forest policy and recommended the establishment of an advisory committee consisting of labor, operators, and the forest service.

View Royal Group To Meet Jan. 16

First general meeting of the new year for the View Royal Community Association will be held at the Community Hall, Jan. 16, at 8 p.m.

Dorothy Walton, secretary-treasurer, has asked residents to be "community minded," in their response to next month's membership drive for the View Royal Volunteer Fire Department.

Veterans of the 31st Alberta Battalion Association (CEF) will meet Friday at 8 p.m. at 125 Yarrow building.

Girls' Industrial School Gets Top Priority in Construction

Construction of the new Girls' Industrial School at Burnaby has been given top priority by the provincial government, Public Works Minister W. N. Chant said yesterday.

"Facilities at the present school are in a deplorable condition and the staff has the greatest difficulty in exercising control over the girls," he said.

He added that great improvements had been made at the school but the situation was still bad.

"We can't help the girls until we get a new school," he said. "That's why we are proceeding with the new building as quickly as possible."

Contract for clearing the 22-acre site was let Wednesday at a price of $11,550.

Cost of the new school is expected to be about the same as the $1,000,000 paid for the boys' industrial school at Brannan lake.

Mr. Chant stressed that the latest facilities for rehabilitating wayward girls were included in the plans for the new school.

"There will be a definite segregation unit which will make it possible to rehabilitate the vast majority of girls by separating them from the few incorrigibles," the minister said.

ONLY AT . . .
OLSON'S
1-YEAR GUARANTEED
USED CARS

Clergyman Hopeful

Service Clubs, Church May Assist Each Other

Rev. D. C. O'Connell suggested yesterday that members of service clubs should carry into their churches their clubs' way of thinking—"No passengers. Crew only."

Mr. O'Connell, rector of St. David's-by-the-Sea, Cordova Bay, told the Rotary Club in a luncheon address that he thought there could be a partial reconciliation of the service clubs and the church.

The industrial revolution, he said, had destroyed as the basic unit of life the village, with the church in its centre and the church the bestower of all charity.

Service clubs were born in the new world, Mr. O'Connell said, and did much to help their fellow men. But a divorce had taken place.

The church was concerned men's souls and service clubs and welfare organizations with their bodies.

That, he said, was how it stood today.

CHURCH'S ANSWER

The church's answer was, "You cannot have the brotherhood of man without the fatherhood of God."

However, Mr. O'Connell said, service club members could teach other church members a lesson.

Churches often were afraid of losing their members, and reduced the demand for discipleship. A man joining a service club was promised fellowship, but clearly put under an obligation to serve to the best of his talents.

"Alas, that is not often so in the church," he said. "What percentage of women, young and old, in the church do most of the work? What percentage of men, young and old, do most of the work? Too low a percentage in either case."

So, he suggested, service club members should seek in their own churches the same degree of participation in work as in their clubs.

Mr. O'Connell noted the danger of over-enthusiasm excluding all else, but he concluded:

"May I suggest that if one wraps one's self up in God, he is better able to enwrap his fellow men."

Mayor, Council Guests Of Real Estate Board

The mayor and council have accepted the invitation of the Real Estate Board of Victoria to attend a luncheon Jan. 18. Mayor Percy Scurrah was invited to speak about plans for 1956.

Poorly Supported

Boom Hasn't Reached Libraries in Canada

Canadian libraries are being "meagrely supported" even though this country is experiencing a record boom, University of British Columbia librarian Neal Harlow charges.

In his annual report issued yesterday, Mr. Harlow said UBC's 304,000-volume library is third largest in Canada.

No university library in this country has passed the million-volume mark, although two dozen other libraries on the continent have done so, he said.

FUNDS LIMITED

"But funds to develop library collections are limited, so that meagre libraries are being meagrely supported," he added.

"The boom has not yet penetrated this far into the national core."

A total of $129,664 was spent during the fiscal year 1954-55 on 20,368 new volumes and increasing amounts of microprint, microcard and microfilm, and other acquisitions.

Kindergarten Openings Fill Fast

The Greater Victoria school board has received 113 registrations for a kindergarten scheduled to open at Lampson Street school Jan. 16.

A school board official said yesterday there will be accommodation for 120. Room has been provided by moving into the auditorium children who will soon be transferred to the new Macaulay school.

Regular meeting of the Victoria Short Wave Club will be held at 8 p.m. today at 2500 Foul Bay road.

Garden Notes

A Sad Story For This Day

By M.V. CHESNUT, FRHS

I've been waiting for Friday the 13th to come along, as it seemed to me to be about the most fitting day to tell you about the bad luck which dogged my lawn last year.

I call it bad luck—actually, I had no one to blame for my troubles but myself, and my incurable penchant for experimentation. This is what happened:

As I think I have told you before, we have considerable hand clipping to do around our place. In our front lawn alone, we have one telegraph pole, one fire hydrant, three large trees, four dwarf shrubs, and about 150 feet of rough stone retaining wall bordering the grass, and all this has to be kept neat with hand clippers.

The grass grows with fiendish speed around these edges, and unless the clipping is done every week, the whole place takes on a shaggy, unkempt appearance.

NEW CHEMICAL

For the last couple of years I have been experimenting with the new growth-retarding hormone chemical, MH-40, to see if I could cut down on the frequency of this chore. I managed to get my hands on a precious bag of this chemical two years ago and tried it out, mixing it with water and applying it with a watering can around the edges of the lawn.

At that time, I couldn't find out from any of the scientific journals just what the correct dosage should be, so I took a wild stab at it. This turned out to be just three times too strong, and we went through the summer of 1953 with our lawn tastefully bordered in dull brown!

The grass wasn't dead, however, and came back the following spring greener than ever, so we gave it another shot, this time measuring the dosage carefully—one teaspoonful per three quarts of water, which treats a strip six inches wide and 130 feet long. It worked to perfection. While the grass around the edge of the lawn was green and dense, it made height so slowly that we only had to clip it four times through the summer of 1954.

BRAINWAVE

This gave me a brainwave. Our financial horizion hasn't expanded yet to the point where we can afford a rotary power mower, and the front lawn plus the three terraces in the back still have to be cut with our little English push-power mower.

But if MH-40 could slow down the grass growth so successfully around the edges, why wouldn't it do the same job on the whole lawn? I couldn't find any flaws in this argument, so we loaded up the sprayer with the hormone powder that fall and sprayed everything in sight.

We sat back last spring, chuckling to ourselves at the idea of our stupid neighbors wearing themselves out pushing their lawn mowers, while the growth of our lawn would slow up so much that a casual pass at it maybe once a month would keep it under control.

SLOWED ALL RIGHT

It slowed up, all right. It slowed up so much that by June, great patches of lawn hadn't even put in an appearance! You see, what I hadn't figured on is the fact that there are four or five different varieties of grass mixed in our lawn, and these all respond differently to the chemical. Moreover, you mustn't walk on a treated lawn. In consequence, we went through the summer with a piebald lawn, with great brown patches making like a map of the Americas right in the middle!

Weather Forecast

Jan. 13, 1956

Variable cloudiness with a few showers. Continuing mild. Winds easterly 30, decreasing to 16 in the early morning. Precipitation Thursday, nil. Sunshine, one hour, 42 minutes.

RECORDED TEMPERATURES

High 51 Low 41

FORECAST TEMPERATURES

High 48 Low 42

Sunrise 8.04 Sunset 4.42

East coast of Vancouver island — Cloudy with a few showers. Winds, light. Continuing mild. High at Nanaimo, 48.

West coast of Vancouver island—Cloudy with occasional showers. Little change in temperature. Winds, light. High at Estevan, 50.

TIDES AT VICTORIA
(Pacific Standard Time)

	Time H.M.	Ht. Ft.	Time H.M.	Ht. Ft.	Time H.M.	Ht. Ft.	Time H.M.	Ht. Ft.
13	6.47	9.2	9.12	8.8	12.54	9.4	21.34	2.5
14	7.02	9.1	9.49	8.5	13.32	9.2	22.06	2.8
15	7.10	9.0	10.30	8.2	14.18	8.7	22.33	3.2
16	8.51	9.0	11.18	7.7	15.09	8.0	23.05	3.6
17	8.43	9.1	12.18	7.2	16.02	7.4	23.38	4.0
18	9.34	9.3	13.07	6.8	17.04	7.1		
19	0.03	3.4	7.13	9.5	14.07	6.7	19.24	6.0
20	0.30	6.2	7.26	9.7	15.09	6.8		
21	0.02	10.0	16.10	9.9				
22	0.27	10.3	17.09	9.1				
23	0.08	10.5	18.01	8.4				
24	15.00	10.6	18.49	7.8				

TIDES AT POINT ATKINSON
(Pacific Standard Time)

	Time H.M.	Ht. Ft.	Time H.M.	Ht. Ft.	Time H.M.	Ht. Ft.	Time H.M.	Ht. Ft.
13	6.51	13.0	12.15	10.8	16.38	10.7	23.50	3.0
14	7.10	13.1	12.51	10.3	17.24	10.6		
15	0.23	3.2	7.42	15.1	13.25	9.8	18.09	12.3
16	0.51	3.8	8.03	15.0	14.02	9.1	18.00	12.0
17	1.27	4.7	8.78	15.0	14.41	8.3	20.01	11.6
18	2.00	5.8	9.33	14.9	15.24	7.5	21.06	11.3
19	2.34	7.2	9.17	14.8	16.14	6.8	22.27	11.1
20	3.12	8.6	9.46	14.1	17.10	5.6		
21	0.04	11.4	9.51	10.7	18.20	14.7	18.12	4.6
22	1.42	12.1	5.20	11.4	11.07	14.6	19.11	3.6
23	3.02	13.1	7.10	12.5	12.01	14.5	20.07	2.7
24	4.00	14.1	8.40	13.1	13.05	14.5	21.00	1.8

SAANICH INLET

To determine tides in Saanich Inlet area: For higher high water deduct 14 minutes; for lower low water deduct 35 minutes; for half-tides (these either than highest and lowest) deduct 33 minutes.

COWICHAN BAY

To determine tides Cowichan Bay area: For higher high water deduct 10 minutes; for lower low water deduct 35 minutes; for half-tides deduct 33 minutes.

TEMPERATURES

	Min.	Max.	Precip.
Halifax	37	40	.09
Montreal	32	37	.14
Ottawa	27	33	.19
Toronto	20	26	—
North Bay	9	17	.12
Port Arthur	5	25	—
Kenora	3	18	—
Winnipeg	1	13	—
Brandon	6	14	—
The Pas	10	0	.12
Regina	1	10	.01
Saskatoon	2	9	.04
Prince Albert	1	6	.03
N. Battleford	2	3	—
Swift Current	5	14	—
Medicine Hat	3	13	—
Lethbridge	5	8	—
Calgary	3	13	—
Edmonton	4	3	—
Kimberley	22	39	—
Crescent Valley	31	39	—
Kaslo	30	41	—
Grand Forks	30	35	—
Kamloops	27	37	—
Penticton	34	37	—
Vancouver	37	48	—
Prince Rupert	38	46	.92
Prince George	12	22	—
Whitehorse	40	32	—
Seattle	39	55	—
Portland	35	45	—
San Francisco	43	49	—
Los Angeles	50	70	—
Spokane	31	41	—
Chicago	32	38	—
New York	40	42	.26

CATHCART'S
Clearance Sale
of Women's Shoes
Short Lines and Broken Sizes
Taken from our regular stock. Sizes 5 to 10½ in the group. Colors: Black, Blue, Brown, Red and Green
Regular to 15.95 SALE 10.95
Regular to 14.95 SALE 8.95
SLIPPERS and CASUALS
In broken sizes.
Regular to 5.95 SALE 3.95
CATHCART'S
SHOE STORE
1728 DOUGLAS ST. (Opposite the Bay) PHONE 4-6111
SORRY! NO MAIL ORDERS! NO EXCHANGES! NO REFUNDS!

SHORT OF SAWDUST?
CONVERT TO OIL
IMMEDIATE INSTALLATION
Convert Your Kitchen Range for Only $175.50
AND YOU GET THE FAMOUS CYCLOS OIL BURNER

Price Includes Complete Installation
• Barrel • Copper Coil
• Stand • Standard Oil Contract
• Permit and Inspection • And All Fittings
• Base Plug
ABSOLUTELY NO EXTRAS!
★ WE SELL ★ WE INSTALL ★ WE SERVICE
C. J. McDOWELL
PLUMBING AND HEATING LTD.
1000 DOUGLAS STREET PHONE 3-4138

Introductory
SPECIAL!!
40" DE LUXE ELECTRIC RANGE

Features:
• Perma Vue non-fog Oven
• Push Button Heat Control
• Automatic Oven and Element Timer
• Deep Well Cooker
• Chromolox Elements
All these features would only be found in a range selling for $499.50, yours for this low price and fully guaranteed. Balance on easy monthly payments.
$399.50
Less for your old range $100
YOU PAY $299.50
Vogue Furniture
YATES AT QUADRA 4-3111

Bernard Shaw's
Clearance Sale
Today Features
All-Round Pleated
Tartan Skirts
These all-round hand-pleated skirts in 100% all-wool authentic tartans are from our regular stock. Sizes 10 to 20 in a good range of tartans.
Reg. $19.50 to $21.50 NOW $12.48
Also Hundreds and Hundreds of Other
SKIRTS
Every possible style and material.
Reg. Values, 10.95 to 22.50
Now From $5.68
Men's Lambswool Sweaters
Now $4.98
Ladies' Lambswool and Botany
SWEATERS
by Dalkeith - Lansea
Grand'mere and McCaul
REG. 10.95 NOW $5.68
REG. 8.50 NOW $5.88
SIMILAR REDUCTIONS IN OTHER PRICE GROUPS
Many More Sweaters From Regular Stock Are To Be Added to This Sale—
All 1955 Shades Must Be Cleared
SHOP OFTEN DURING THIS
MONTH-END SALE
Each and every day during this sale further merchandise will be taken from our regular stocks and marked down to worthwhile savings . . . making this sale definitely worth further visits to our store.
Bernard Shaw's
1010 GOVERNMENT ST.
Just Down From Fort

Sweaters Cling, Kisses Shock

Drought-Stricken St. Louis Tingles with Electricity

ST. LOUIS, Mo. (UP)—Bone-dry St. Louis, in its 41st straight day without rain, tingled with static electricity yesterday.

There was so much electricity that baggy sweaters became form-fitting and kisses were shocking, particularly to owners of new rugs.

The electricity stored up in the body when feet brush across thick-napped carpets was discharged when the person touched a metal object or even another person.

The dry period, three days longer than any recorded since the weather bureau started keeping tab back in the 1870s, was fine for building contractors but not so good for those wanting to disc a farm plot.

The drought has dried the ground to a point where it is possible to pour concrete in temperatures that would normally prevent it. There is little or no frost because there is not sufficient moisture in the ground to create it.

But that same dryness is making it tough for farmers who usually would be using the disc on their acres at this time of year. Those who tried it reported that the winds were carrying away the dusty, disturbed topsoil.

At least one salesman was cashing in on the prevalence of static electricity by offering a spray guaranteed to take the static out of home life" by removing the voltage from rugs and automobile seat cushions.

"I've had good luck in offices, too," he said. "An oil company office bought a good-sized order after the stenographers took to wearing gloves or putting Scotch tape on their fingers.

"Before they did this, they were getting constant shocks when they discharged the electricity they picked up on the rugs on the keys."

Marty Marion, manager of the Chicago White Sox and father of four young girls, found his own solution to electrified goodbye kisses when the kids set out for school.

"My wife and I touch them on the shoulders first," he said. "It uncharges 'em."

Tragedy Stalks Family

Mother, Daughters Die in Ottawa Blaze

OTTAWA (CP)—A family which is no stranger to violent death lost four of its members by fire early Thursday.

Mrs. Joseph Cyril Moynahan, 29, and three of her daughters — Maureen, 11, Sandra, 6, and Joanne, 4—were burned to death in an upstairs bedroom of their two-storey frame house on west-end Tweedsmuir avenue.

Dianne, 17, with the help of a courageous neighbor, helped to rescue Ricky, her 18 - months - old brother. She and Ernest Hawley, the neighbor, were taken to hospital suffering from burns and shock.

Mrs. Moynahan was found face-down on her bed and firemen said she probably suffocated before she knew the fire was upon her. The bodies of her three children were found in a corner of her room. Their faces were turned toward their mother.

The husband, fire department Lieutenant Joseph Cyril (Curly) Moynahan, former Ottawa Rough Riders football star, was in London, Ont., where he acted as a pallbearer Monday at the funeral of his niece, five-year-old Susan Cadieux. The girl died of exposure last week after being criminally assaulted.

DEATH STRUCK EARLIER

In 1948, the Moynahan's six-year-old son, Anthony, was killed in a traffic accident. The fireman's brother lost a son by drowning a few years ago.

The fire brought to 32 the number of persons killed in Ottawa area fires since Nov. 17. Twenty-three of them were children.

Five of the six children of Mr. and Mrs. Sidney Roud perished Wednesday in a blaze on west-end Northwestern avenue, about 12 blocks east of the Moynahan home.

Fire chief John Foote told The Canadian Press arson is not suspected in Thursday's fire although "we don't rule it out."

He also said there had been rumors that a peeping tom had been seen in the neighborhood shortly before the outbreak but there was "nothing to it."

INQUEST ORDERED

Attorney - General Roberts of Ontario ordered an inquest into the latest of the series of tragic fires which have left the capital shocked and frightened.

He also ordered Ontario fire marshal W. J. Scott to proceed to Ottawa to take charge of the investigation.

In the Commons, Prime Minister St. Laurent said the government is distressed by loss of life in fires in Canada this winter. A Canadian Press survey shows the toll in Canada since Nov. 1 is 167.

Tug Skipper Tells Of Historic Tow

Capt. Harley Blagborne of the Island Tug & Barge tug Sudbury entertained some 30 members of the Thermopylae Club Wednesday night with a talk on his recent historic North Pacific tow of the freighter Makedonia.

Colored films of B.C. and California were shown by Miss J. Curtis.

Germans Receive First Weapons

BONN (AP)—The first American weapons were delivered to the new West German Army Tuesday. The arrival of three huge U.S. Army trailers at the nearby Andernach training camp opened the estimated $1,000,000,000 arms aid program. The first arms delivered included pistols, rifles, bazooka rocket launchers, light machine-guns and field signals equipment.

Susan Buried

SUSAN CADIEUX

Vast crowd attended funeral at London, Ont., this week of Susan Cadieux, 4, who was left to die from exposure after being sexually assaulted. Among mourners was her uncle, Joseph Moynhan, who experienced further tragedy Thursday. (See fire story this page).—(CPC).

Hearing Today

Mayor Defendant In Scott Petition

The city of Victoria, City Clerk M. F. Hunter and Mayor Percy B. Scurrah received summonses yesterday requiring them to appear in Supreme Court [illegible] today.

They were named as respondents by W. A. Scott in an application to amend his petition, which asks the court to set aside the recent Victoria mayoralty election, on the grounds that he was intimidated by the his nomination papers.

"This makes the city, the city clerk and myself defendants," Mayor Scurrah told city council.

Council instructed the city solicitor to defend the city and city clerk.

JANUARY CLEARANCE
Lowest Prices in the West
Standard Furniture

Follow the Road to Lower Meat Bills

EXTRA SPECIAL
BACK BACON—Sliced, ½-lb. pkg. 29¢

FRONT ¼'s BEEF—Top Commercial—Cut, wrapped and sharp frozen, lb. 30¢

SPECIAL ASSORTED MEAT PACK
20 lbs. — $11.75
Consisting of: One Oven Roast, 3-4 lbs.; One Pot Roast, 3-4 lbs.; One pkg. Frying Steak, 2 lbs.; Two 1-lb. pkgs. Mince; One 1-lb. pkg. of Stew; Two 1-lb. pkgs. Pork Chops; One 1-lb. pkg. Wieners; Two 1-lb. pkgs. Gainer's Pure Pork Sausage, 1-lb. Sliced Side Bacon; 2-lb. pkg. Frying Chicken.

YOUR FROZEN FOOD CENTRE
VICTORIA QUICK - FREEZE LOCKERS
1700 BLANSHARD — Back of the Bay on Arena Way
Office 2-2614 Meat Dept. 2-4523

NEED LUGGAGE?
WANT A HANDBAG?
GET THEM AT
OUR BIGGEST SALE
¼ OFF
⅓ OFF
½ OFF
GREATEST LEATHER BARGAINS WE'VE EVER OFFERED
WE REPAIR ANYTHING LEATHER
JOHNSON LEATHER GOODS
OPPOSITE EATON'S PHONE 2-6632

Newspaper Advertising Stimulates Buying

TINY TIM
WINDOW BOX TOMATO
For pots, boxes or garden. Extremely early. Tiny Tim is only 9 inches high, dwarf and compact. Loaded with clusters of bright red fruit up to one inch across. Though rather small, Tiny Tim gives you delicious fine flavored fruit before other home grown sorts and when shipped in tomatoes are so expensive. Colorful and ornamental too for pots or garden.
(Pkt. 25¢; ½ oz. 75¢) postpaid
FREE BIG 164 PAGE SEED AND NURSERY BOOK FOR 1956
DOMINION SEED HOUSE GEORGETOWN, ONT.

OLDS. "98"
1952 MODEL
Hydramatic drive, radio and heater. White-wall tires, seat covers, 2-tone finish. One owner only. Excellent value.
$2195
WILSON MOTORS
Yates at Quadra

For Your Greater Convenience
Three Dispensaries to Serve You
McGill & Orme LIMITED PRESCRIPTION CHEMISTS
Office and Main Dispensary, Port at Broad 4-1196
Scollard Bldg., Douglas at View 4-2222
Medical Arts Bldg., Pandora at Cook 2-8191

FOSTER'S JANUARY CLEARANCE
SALE OF FINE FURS CONTINES
Clearing Our Entire 1955 Stock
AT PRICES BELOW WHOLESALE

A genuine clearance of fashion furs, carefully made from finest pelts to assure you of the ultimate in quality. Look at these sensational price reductions. We'll never be able to duplicate.

GROUP OF MISCELLANEOUS COATS SALE. From $69.50
JAP RABBIT COATS (dyed). Sale from $99.50
MUSKRAT FLANK JACKETS (dyed). Sale from $125.00
MINK STOLES (natural). Sale from $250.00
SQUIRREL COATS AND SHORTIES. Save $100. Sale from $295.00

FINE Fosters FURS
FURRIER SINCE 1895
753 Yates St. Phone 3-2514
4 WAYS TO BUY
● CASH
● CHARGE
● BUDGET
● LAY-AWAY

KRAFT'S PARKAY
the margarine most people spread most!

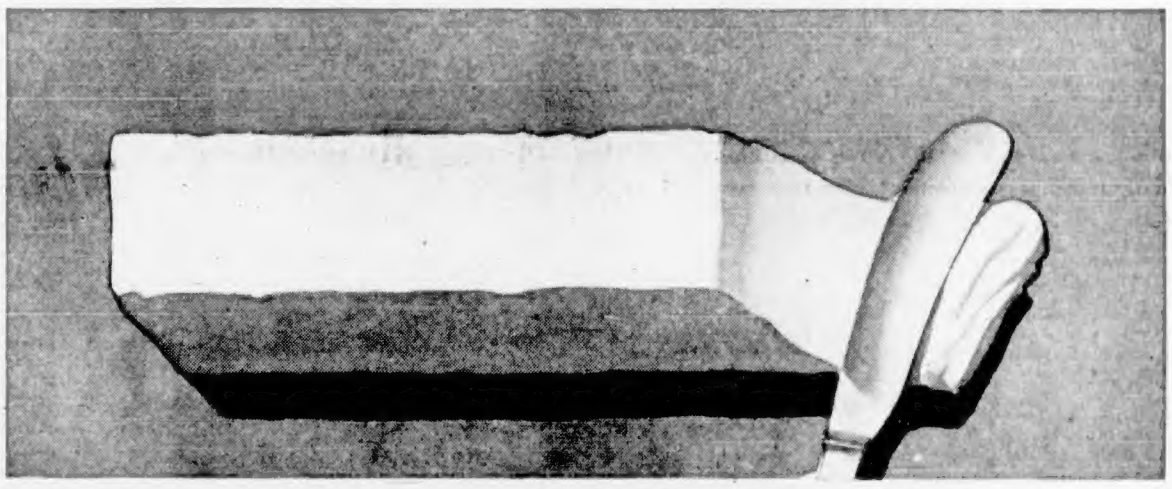

spreads smooth when COLD!

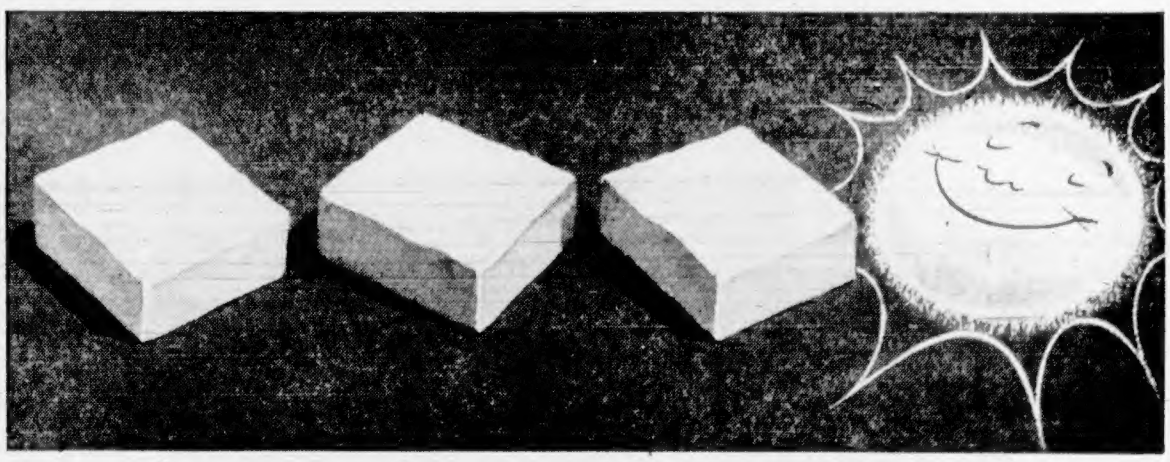

keeps form when warm!

It's fresher because it's made in B.C.
KRAFT'S PARKAY MARGARINE
4 YELLOW QUARTERS

Of course, Kraft's Parkay Margarine is the margarine most people spread most! It "behaves" best at all times.

Right out of the refrigerator, Parkay spreads smoothly, instantly, on even the freshest bread. Even in a warm kitchen or on a hot summer day, Parkay keeps its shape . . . never turns gooey or "runny".

Its flavor is something special too. It's milder, fresher, because Parkay is made from the finest pure vegetable ingredients.

Be sure you always look for Kraft's Parkay Margarine in the four foil-wrapped quarters or the 2-lb. Economy size.

117

1858 **The Daily Colonist.** 1956

AN INDEPENDENT NEWSPAPER, THE ORGAN OF NO CLIQUE OR PARTY

Published at 2631 Douglas Street, Victoria, B.C.

SETH HALTON, Publisher — SANDHAM GRAVES, Editor-in-Chief

Subscription Rates: Wherever carrier delivery service is maintained $1.50 per month; single copy sales price, 10 cents daily; 14 cents Sunday. Mail rates: Canada, Great Britain, Yukon Territory, one year, $14.00; six months, $7.50; Three months, $4.00; single month, $1.50. Australia per month, $2.00; U.S.A. per month, $1.50; other foreign countries per month, $2.50. Authorized as second class mail, Post Office Department, Ottawa. Member of Audit Bureau of Circulations.

FRIDAY, JANUARY 13, 1956

Cause for Satisfaction

THE chorus of approval from bench and bar over the disclosure that the provincial government will build a new courthouse underlines the need for such a structure. The present ancient building on Bastion Street—bastion-like in appearance too—has long since been inadequate for its purpose. It is too small, physically old-fashioned inside, and all in all is in dilapidated shape. Lawyers and court officials have complained for years of its insufficiency, its poor lighting and ventilation, its fire hazards. Yet this building is the repository of many of the most valuable records in the province, especially those of the land registry.

Its promised replacement by a modern, up-to-date structure is therefore to be welcomed, and the decision is one up for the Bennett government. Its predecessors listened to repeated pleas for a new courthouse without doing anything about them. Whatever else may be charged against the Socred regime, lack of action is certainly not one. Since they took office they have put a positive foot forward.

Some objection has been taken to the choice of the site. Apparently the plan is to erect a new courthouse immediately north of the present building, which will be torn down when the former is completed. Unless sufficient ground is acquired it might suffer from the congestion of Langley street, which is little more than a lane in width. It will face or parallel closely the bleak massive rear wall of the post office and if not recessed well back the setting could be anything but attractive. Even the advantage that this site is near most of the city's legal offices does not offset the need for appropriate architectural amenities.

There may be room for regret that the present civil service car park at Belleville and Government streets—an ugly blot in the most pracious part of the city—could not be utilized instead, supposing it is not earmarked for a future new provincial museum. Here is a perfect setting for a new courthouse, which if built with some regard for style could fit harmoniously into the Legislative Buildings area. It would also form a fitting part of the talked-of beautification of Parliament Square and its environs. Perhaps even yet this is something that can be considered should the museum claim not come first.

In any case of course the fact of a new courthouse will be a boon not only to the legal profession and the halls of justice but also to the whole city. It means the end of a building whose sad disrepair was a standing rebuke to community progress. The government's intention is one that will cause much satisfaction.

Limited Liability

IN all of the involved history of Dominion-Provincial relations there has been little to suggest that the Dominon has yet given adequate weight to the mounting pressure on the provinces from the multitude of services which must be provided under municipal law. Since the municipalities have been left without sufficient revenues to pay for these extensions as the population of the nation grows their only recourse is to their provinces; while the provinces in turn are finding that each year they are having to underwrite larger and larger sums on municipal account.

No item is more common in daily print than the announcement that "the province has given a grant of . . . dollars towards this municipal loan." One can read such items in the press in almost any part of Canada on almost every day of the week. Usually the borrowings are for limited sums—$250,000 to $450,000 for school, hospital, waterworks or other purposes. Towards these the sponsoring province often donates up to half of the loan, and in special instances rather more than that. The sum of the grants, however, mounts in the course of a twelvemonth and influences provincial finances directly.

Since this is a continuing factor, and because the borrowings are more likely to increase than otherwise, what province could look with other than alarm on a proposal that it lock its revenues at a fixed point, with regard to federal settlements or otherwise? Yet in essence that is what the provinces are being asked to do by Ottawa through an equalization formula for federal subsidies, even on a percentage scale. The Dominion thus asserts its limited liability, and the provinces are expected to assume the rest. When the rest, however, includes a municipal fiscal structure which year by year grows less sustaining and involves fresh calls for provincial help, whatever is brought to a balance would soon become unbalanced again.

One had hoped in the present round of conferences between the Dominion and the 10 provinces that there might have been something less of "formula" and more realization of the extremely practical difficulties of the provinces themselves. It is doubtful that if the Fathers of Confederation could have foreseen the sociological changes of the Twentieth Century they would have devised the several obligations of the Dominion and the provinces in the form they now stand in the BNA Act. Certainly they would have shied away from locked formulas in swiftly changing times.

Narrow Benefits

"EQUAL PAY" legislation promised in the Speech from the Throne at the opening of Parliament may look good to the employed womenfolk of Canada, but the fact is that it does not mean very much. It would be a pity therefore if it should arouse rosy but largely unfounded hopes for pay increases.

That there has been some misconception about the importance of the forthcoming bill is evident in the comment of Mrs. Lydia Arsens, Victoria MLA. Following the announcement from Ottawa she said that this would mean a higher standard of living in homes "where the wife is the breadwinner." It may—but the number of homes affected will be very small.

Wage scales and working conditions in Canada are regulated almost exclusively by provincial statutes. Virtually the only exceptions are industries engaged in communications—chiefly railways and shipping—which are placed under federal jurisdiction because their operations overlap provincial boundaries. To women employed in these industries the new act promises pay equal to that of men, but only for equal work.

This narrows the scope of the legislation, praiseworthy as it is, to a few thousand women at the very most. In industries under Dominion jurisdiction there are only about 70,000 women employed in the whole of Canada. Very few of them are engaged in work equal in all respects to that performed by men; and fewer still are the breadwinners for families. Consequently the bill which the Dominion government will ask Parliament to pass will have a negligible impact on Canadian life.

Working women in general have to look to their provincial governments for changes in conditions of employment. In this move the senior government is following in the footsteps of three of the provinces. British Columbia has had an "equal work, equal pay" act for the protection of employed women for the past two years. The other two provinces with similar legislation are Saskatchewan and Ontario.

Interpreting the News

Red Bluff Lulls Asians

By WILLIAM L. RYAN
Associated Press Foreign News Analyst

INSTEAD of raising once again the spectre of nuclear warfare, the United States might score a decisive success in the cold war by calling the Communist bluff.

The Soviet Union has retained the propaganda advantage in this argument. The position stated by Russian Communist party leader Khrushchev in India is this: Lacking agreement to end nuclear weapons tests, the Russians are forced to continue experimentation. But the Soviet Union, he says, stands for outlawing such weapons.

The American reply, as illuminated by various statements made by and attributed to Secretary of State Dulles, probably will appear lame to many Asians. In the first place these statements indicate that the United States was prepared to use nuclear weapons in Asia. In the second place, they serve notice that the United States will continue to test nuclear weapons.

Both these statements are likely to resurrect the basic fears of the Asians which were so apparent two years ago when the secretary of state was speaking in terms of "massive retaliation."

Moreover, the secretary has been quoted as indicating that the United States is willing, as a means of deterring the Soviet Union, to bring the world to the brink of war and take the long chance that the world would not be pushed over that precipice. This is likely to do little to calm the fears of the Asians and other people who dread the prospect. Soviet propagandists likely will seize upon the statements.

The "Wake-up-America" statement endorsed by President Eisenhower and the secretary of state is likely to be welcomed throughout the United States as a courageous assessment of the condition of the country in the cold war.

It might have been followed up most effectively by a frontal assault on Soviet propaganda. A strong statement that the United States not only opposed nuclear warfare but was prepared under safeguards to end experimentation with atomic weapons would have an electrifying effect on world opinion.

The U.S.S.R. says it is for peace and prohibition of nuclear weapons. So far nobody seems to have thought of asking them bluntly to prove it.

Winter Landscape...

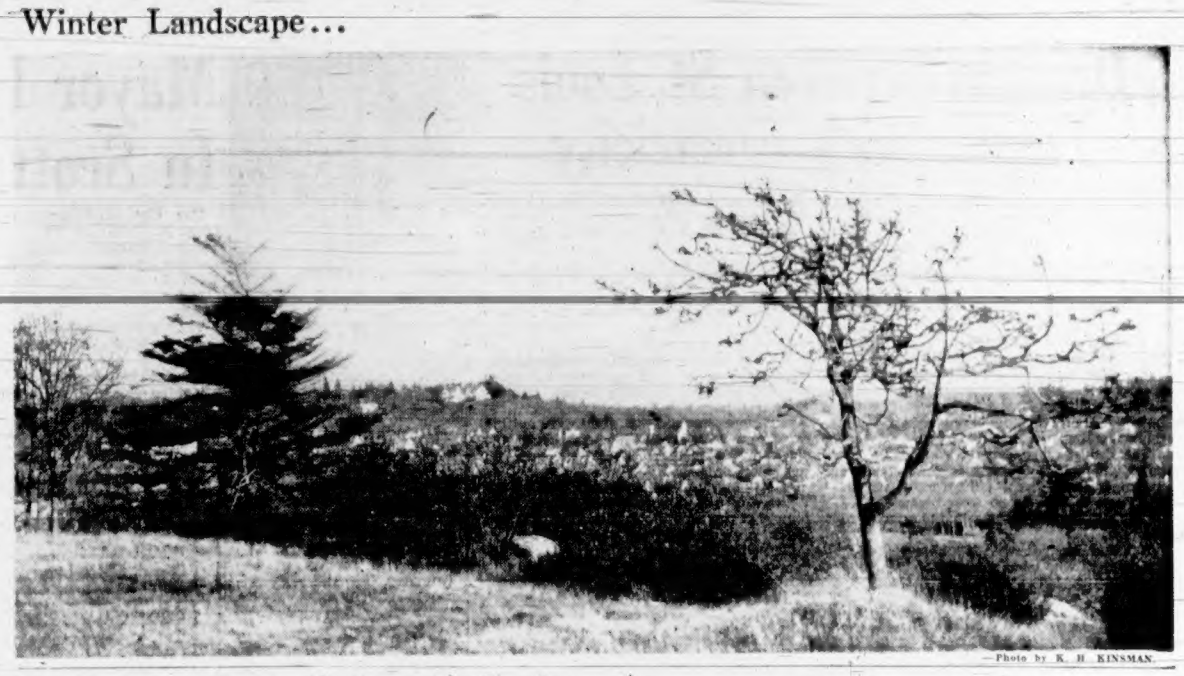

—Photo by K. H. KINSMAN.

Thinking Aloud

". . . of shoes—and ships—and sealing wax—of cabbages and kings."

By TOM TAYLOR

A U.S. periodical says of Benjamin Franklin, whose 250th birthday anniversary it rightfully features, that he was the most painted man of his time. His face was thus so well-known to the world, Franklin himself told his daughter, that he daren't do anything bad and then try to run away.

His "phiz," as he called it, would betray him wherever on view.

The great Benjamin, and he was great, didn't know the half of it; he should be alive today and see how photography spreads famous faces. For instance that of his countrywoman Marilyn Monroe, recognizable to any man in the street any time it appears in print.

Nor, one thinks, would she ever run away.

Not anyway while there's an eight-million-dollar contract in the offing, an item that undoubtedly would have aroused Franklin's curiosity did he know of it. It would be refreshing to hear what he thought of it too; certainly when he helped fashion the U.S.A. he never contemplated any such fantastic sequel.

* * *

One thing at least this era will be celebrated for when posterity, perhaps a new kind of civilization, comes to check it over. Its faces. They abound everywhere.

And not just famous faces either. No indeed. Even columnists show off their faces every time they presume to utter a few stray thoughts, faces incidentally that tend to stay put like Dorian Gray's picture, unaltered while the years go by. I daresay Benjamin could have had an apt word about this development too.

Yet of course, columnists and Marilyn Monroes apart, the spread of facial pictures is a good thing. It removes doubt. Nothing is more tantalizing, than to hear of some unusual person and wonder what he looks like.

Now there need be no mystery, even if photographs don't tell the whole story by any means. A click of a shutter and a "phiz" is recorded on film in a jiffy. In not much longer time, by comparison, the face may also be sent around the world.

Thus it is that anyone except a hermit who never reads a newspaper can see for himself what a famous "name" is in personal appearance. Every literate soul nowadays knows precisely how handsome or otherwise are Krushchev, Toscanini, Garbo, Liberace, John L. Lewis, Gracie Fields—to mention but a few choice specimens.

Each and every one has been circulated pictorially ad infinitum or, according to taste, ad nauseum.

* * *

The most miraculous film of all, of course, is that of the ordinary human mind, on which are recorded literally thousands of snapshots, any one of which can be summoned into focus when wanted. How it keeps stretching its space is a mystery.

Allied to the marvel of photography is the more recent marvel of film sound, so that if it is interested posterity may hear how our famous folk spoke as well as looked in their heyday. Pity this favor should be conferred on posterity and not on us. How fascinating it would be if we could listen to Napoleon giving orders at Waterloo or to Caesar when he called Brutus a brute.

Or indeed to Benjamin Franklin himself, for instance when he experimented with lightning and burned his fingers. Or any one of a thousand famous personages of bygone ages. The real Davy Crockett, maybe; what a shock that might be.

At least it can be said we are doing our best for those who come after us; no effort is being spared to inscribe the faces and/or voices of our elect (?) for all time to come, or anyway for a long time to come.

I hope they appreciate what is being bequeathed to them and, like Franklin, don't run away.

Letter from London

Flaws in National Service

By RICHARD L. THOMAS, Daily Colonist Correspondent

COMPULSORY military service may be on its way out in Britain. The government is hopeful of being able to devise a plan for the recruitment of regulars which will make the present cumbersome system unnecessary. The problem at the moment is an inter-departmental battle between the service chiefs and the treasury to provide rates of pay which will make it worth while for young men to take up service life as a career.

At the present time Britons have to do two years' national service when they are aged 18 unless they get deferment, which is granted for university students and certain approved classes of apprenticeship. A few avoid service on the grounds of conscientious objection. At any given time there are more than 800,000 men in uniform.

National service is not regarded as satisfactory. The Royal Navy, for example, is opposed in principle to compulsory service and takes comparatively few national service men. The navy argument is that by the time they have become useful they get demobilized. The result is that by far the greater number of conscripts are put into the army and the remainder into the RAF. The great majority are discontented from the time they are called up. Most recognize the inevitability of the job and give a reasonable account of themselves; some use the opportunities provided to acquire a trade, but others make a nuisance of themselves.

* * *

The basic national problem is the undermining of the general stability of youth. The great majority leave school when they are 16 and the majority of these youths regard the period between 16 and 18 as a time to play about. They do not consider jobs seriously because whatever they do will be interrupted by national service. The result is the restlessness which is a headache alike to the youth, concerned and to employers.

The situation is repeated when the youths join the services. Their attitude is that it is a stint which has to be done and they do it, some with good grace, some with resentment, but always with their eyes firmly fixed on the date of discharge. Officers are faced with non-permanent forces. They find appeals to discipline, tradition and army ethics largely valueless. Initiative is at a discount because the young men are not anxious for promotion or preferment. The broad attitude is to do the least possible to make life tolerable until they can get out.

This attitude tends to infect the regulars responsible for conduct of the services. They too develop the technique of going through the motions, doing what is technically necessary and concentrating on the few who show an aptitude to service life in the hope that they will transfer to the regulars. Many officers regard their fundamental duty as ended if they can keep men employed and out of mischief. Their trouble is that, unlike the serviceman whose time is limited, they have to live with a constantly changing army. It breeds an atmosphere of frustration.

* * *

The government seems to have come to the conclusion that a much smaller army composed of men interested in a service career would be much more efficient. Preliminary plans envisage attractive rates of pay which would draw young men to take up a service career, and to make the services not less attractive than the police force. Some form of compulsory military service may remain but on the basis of the old volunteer territorial army only, with compulsory drill periods and an annual camp, for which employers will have to allow time off and for which the government would pay the wages which would otherwise be earned. This would provide basic military training in the event of emergency without disrupting the national character or undermining the morale of the army or of youth.

It would mean that the youth leaving school at 16 could think of a career and start an apprenticeship in the knowledge that it would not be interrupted or that, as at present, deferment merely means an awkward gap between qualification and practice. This gap is the reason why so many youths refuse to take on an apprenticeship. They fear that anything they acquire will be virtually forgotten during their two years away from the trade. The effect on character is drastic. The youths leave the discipline of school life to wander around from job to job, mostly dead-end jobs—and far too many turn to crime, with the resultant staggering figures for juvenile delinquency. Added to this is the tendency to assume an undisciplined life as a contrast to service discipline when they are demobilized.

This after-service indolence does most to destroy the advantages of character building which normal service discipline offers.

* * *

The government has also been considering a complementary plan for introducing military training into schools so that youths receive their basic grounding in military training during the last two years of school life between the ages of 14 and 16 through cadet corps controlled by army drill instructors. This school training would be followed by transfer into a compulsory territorial army with regular instructional periods during the year, plus at least a fortnight's annual camp.

Such a system would also be most likely to "sort out" those interested in a permanent military career; and whether these could have their interest maintained by some form of new junior force to cover the years between 16 and 18 is being investigated.

It seems likely that some revolutionary changes will be announced early this year. At the moment the treasury is hostile to rates of pay which would make the army and air force an attractive career, but they may be convinced in the end that this pay may be cheaper for the nation in the end than national service expenditure. It would certainly be better for industry and allow them to recruit and train youths in their most formative years. Most important of all it would strengthen the labor position and lessen the gap between unfilled jobs and available labor.

Logic Is No Guide

(From The Montreal Gazette)

THERE ought to be abundant sympathy for the New Canadians who arrive in this country speaking no language but their own, and who are trying to learn English. It is customary for those whose family language is English to consider other languages rather strange and unpredictable. Yet English, to people who have to learn it from a background of any other language, is dotted with pitfalls.

Spelling is bad enough. Logic seldom enters into the spelling of such words as "thought." Plurals obey no general rule at all; just consider "man" and "men" and try to use the same rule for "pan" and "pen." Then there is "mouse" and "mice" and "moose" and "geese." We say "brethren" but not "methren."

The word "fast" has at least four definitions depending on the context in which it is used. Other words depend for their meaning on the tonal inflection like Chinese.

English is a language almost impossible to master completely by the study of grammar textbooks. It is spoken by ear.

Fun, Fact and Fiction

Highway statistics indicate that the average motorist is driving a little better than before. So it must be that there just aren't as many average motorists as there used to be.

* * *

No one is more irritating than the fellow who thinks he can do your job better than you can—especially when you have a sneaking hunch that he's right.

* * *

A Montreal resident who passed regularly through Dominion Square and was as regularly asked by a panhandler for 10 cents for a cup of coffee, was one day asked for 70 cents.

"Seventy cents!" he exclaimed, "that's ridiculous." "What's so ridiculous about it," answered the panhandler. "I'm going on vacation and I won't bother you again for a week."

* * *

"I've got to get a present," confided a customer to a department store clerk "for a very rich old aunt who can hardly walk. Any suggestions?" The clerk considered a moment, then came up with, "How about some floor wax?"

The Packsack

Of GREGORY CLARK

A PROMINENT Canadian police official has been quoted to the effect that the reason for the considerable increase in motor fatalities in the past year may well be the disturbed state of the world and the anxiety of the public mind generally. People cannot drive as well when they partake of the world-wide unrest.

If our police become psychologists, we might confidently predict that the motor fatalities for the coming year will be twice what they were last year. The last people in the world to become aware of psychology should be the cops. The function of a policeman is not to try to figure out why a person misbehaves or flouts the law. It is merely to nab those who do.

This psychology racket is an insidious thing. Psychology is just another word for apology. A few years ago, psychology was a little-known science and was largely applied to the study of nuts and queers. Now psychology has invaded the entire human scene. It is applied to business and politics. They have psychologists attached to schools. We are all reckoned to come within the scope of psychology. Everybody has a psychosis of some kind or degree. It explains us to ourselves and others. It excuses us for our faults and failures. The world, it seems, is peopled by nuts and queers.

Maybe so. But what a fix we will be in if the cops come under the spell of this interesting and popular fad and all become psychologists. Instead of wading in and grabbing a drunk by the scuff of the neck, the policeman will stand back, viewing the disorderly scene and trying to figure out just what psychological factors lie behind the behavior of this poor fellow mortal. When traffic snarls up, the enlightened cops will refrain from pinching anybody, reflecting that the poor dear public is merely sharing a world-wide anxiety neurosis.

Letters to the Editor

Vanishing Warts

Mortimore's sale of warts made very interesting reading. I, too, have had the same experience, as a girl attending the village school in Tadworth, Surrey, England, some 30 years ago.

During the lunch hour we kids liked to talk to the workmen repairing the school. It was then that one of the men bought my warts for a half penny. It was not many days before I realized that the warts had disappeared.

My father used to tell of his experience: how that his hand was so covered that you could not put a pinhead between them. One day he met a man while at work who told him to count them and tell him the next day how many there were on his hand. This he did and it was not long before they too disappeared. No money was transacted as far as I can remember.

(Mrs.) E. M. WHITELAW.

Chemainus, B.C.

Three Weeks Late

Your editorial re poor mail service was much needed. Publicity may improve matters, as so far my complaints to the postmaster have only produced polite apologies and poor excuses.

For five weeks delays and losses have been usual and at the moment I am short four magazines and one business letter. The Montreal Gazette has been delivered in twos and threes and in a novel re-arrangement of the days of the week such as Monday, Thursday, Friday, Tuesday, Wednesday, Saturday. It looks suspiciously as though the papers pile up in the post office and two or three are delivered when the pile gets high.

Our former postmaster told me that Time Magazine arrives by air via Seattle on Fridays, and should reach me on Saturday. It did for a few weeks, but last Saturday I received a copy three weeks old!

As so much extra help was employed for the Christmas rush, I fail to see why the regular mail delivery should be so chaotic.

A great number of people have complaints. Perhaps if they all aired them publicly there might be some improvement.

(Mrs. R. H.) JEAN JOHNSTON.

Glenshiel Hotel,
Victoria, B.C.

Divide and Rule

Once again a by-election in Vancouver—as in Lillooet—through the fault of a multiplicity of parties has allowed a so-called Social Crediter through on a minority vote.

It is strange how the confusion has arisen—exactly the same as in ancient Greece—that opposition to a ruling force should allow itself to be splintered into factionalism, and by so doing are turning all elections into a mockery or a farce. "Power" politics loves nothing better than the Machiavellian system of "divide and rule."

The Liberals are to be commended for their diplomatic restraint in not standing a candidate, and it is a pity that others could not have done likewise, leaving one only candidate of the opposition. It would have then proved once again that the whole (meaning the opposition) is greater and stronger than a part. Perhaps it could also have proved the turning point towards a responsible government—that is, a government held responsible to the people—meaning "all" the people after their election, as it would be in a "real" democracy.

ELLEN HART.

East Sooke,
R.R. 1, Victoria, B.C.

Zoning By-Law Scrapped

The proposed new zoning by-law for Victoria over which city council wrangled through much of 1955 was scrapped yesterday.

But in its place, council gave two readings to a revised version of the same measure.

In December, council asked City Solicitor A. J. Patton to put the 1955 draft by-law in proper legal form and wording. The draft he submitted yesterday was in new form and also incorporated a large number of amendments made or proposed late last year.

Mr. Patton advised council that as a new draft by-law, it would require a public hearing.

Ald. Robert Macmillan, who insisted on clause-by-clause study of the by-law by council last year, said he hoped aldermen would "not attempt in any way to shirk their duty to study the new by-law."

"Are we going to deal with the by-law now in the absence of the three senior members of council or wait until they return from their holidays?" asked Ald. Donald Smith.

(Ald. Macmillan will leave soon on a trip to Europe. Ald. Arthur Dowell is going to Hawaii and Ald. W. F. Pinfold also gained leave of absence yesterday for a visit to Hawaii.)

Ald. Pinfold observed that the new mayor had had no opportunity to investigate the zoning proposals, however, and so after after second reading the draft was tabled.

TWO CONTINENTS?

Explorers are testing a theory that the Antarctic continent is really two land masses, linked by ice.

WHY OH WHY SUFFER COLD MISERY FOR DAYS

When the first Buckley's Cinnamared Cold Capsule starts to give relief in seconds, helps make you feel better fast, then, every capsule you take will give you more and more relief until all cold symptoms are gone, or double your money back. 4 cold-fighting ingredients in each Capsule, that's why they work so fast. 12 Doses 35¢, 50 Doses 79¢. Sold everywhere.

BUCKLEY'S COLD CAPSULES

Child Aid Group Postpones Talks

The regular monthly meeting of the Greater Victoria Association for Retarded Children has been postponed until Thursday, Jan. 19, in the Clinic Room, Health and Welfare Centre, 1947 Cook street.

CHECK YOUR CLOTHES CLOSETS CAREFULLY!

THIS IS IMPORTANT!!

See page 6

KENT'S

EXCLUSIVE AT KENT'S

Kelton Hi-Fidelity

"THE CHOICE OF EXPERTS"

HI-FIDELITY PHONOGRAPHS and LOUDSPEAKER ENCLOSURES

Designed and engineered for the discriminating music lover who can appreciate the refinements offered by th elatest developments in the field of Audio — together with extra features resulting in superior performance at no extra cost.

"OXFORD" (as illustrated)

Hi-Fidelity Console

Contemporary design crafted in the finest tradition of custom cabinetry and finished in a rich grained lustre. The Kelton "Oxford" embodies the famous floating Kelton Sonorell which has drawn praise from the continent's audio experts as well as many of its leading musicians. In addition, the Oxford is equipped with a 15-watt amplifier and magnetic pick-up, loudness control and separate bass and treble controls. British made trouble-free 3-speed inter-mix changer — plays all records automatically — plus finely engineered Kelton features for true reproduction of sound.

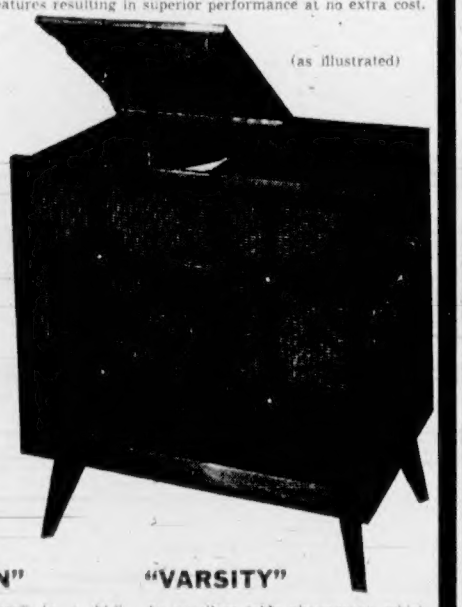

PRICED AT **$385.00**

"PRINCETON"

The latest development in a hi-fi phonograph as demanded by smart young moderns. A sleek low "coffee table" or "end table" design—Swedish original becomes a functional piece of furniture. A budget priced unit which features the exclusive Kelton construction — an electronic unit that at last truly belongs in the living room $279.95

"VARSITY"

An excellent table phonograph which will appeal to all. The perfect extended range phonograph for a small apartment or recreation room. Economically priced, this unit offers more features than hitherto thought possible in a table model phonograph. Highest preformance quality — at reasonable cost! $179.95

EXCLUSIVE AT

742 FORT STREET

Kent's

PLIMLEY

GREAT USED CAR SALE

Car Centre

Huge New Shipments of 1956 Austins, Studebakers, Packards and Nash Automobiles Are on the Way to Victoria. We Must Make Room for Volume Business

YOUR OPPORTUNITY TO SAVE DURING THIS GREAT PLIMLEY SALE EVENT!

Over 60 Cars to Choose From

HERE ARE JUST A FEW:

1950 Vanguard Sedan	Stock 508—Price was $600.00	$399
1950 Hillman Sedan	Stock 593—Price was $515.00	$366
1950 Austin A70 Sedan	Stock S5A—Price was $600.00	$444
1951 Morris Minor	Stock S6B—Price was $500.00	$377
1952 Austin A70 Sedan	Stock 611, Rebored—Was $1,245.00	$999
1952 Austin A40 Somerset	Stock 642—Price was $945.00	$759
1953 Zephyr Sedan	Stock 679—Price was $1,200.00	$999
1953 Austin A30 Sedan	Stock A21A—Price was $795.00	$599
1955 Hillman Hardtop	Stock S16A—Price was $1,600.00	$1444
1951 Rover 75 Sedan	Stock J1A—Price was $1,225.00	$1067
1951 Austin A90 Hardtop	Stock N6A—Price was $1,225.00	$1043
1947 Nash "600" Sedan	Stock 509—Price was $500.00	$299
1947 Hudson Commodore Sedan	Stock 521, new paint—was $545.00	$329
1949 Oldsmobile "88"	Sedan. Stock 384—Price was $1,099.00	$799
1951 Studebaker Champion	TUDOR. Stock 577—Price was $1,125.00	$989
1953 Studebaker Champion	Stock S35. Sale Price	$1395

PLIMLEY ON YATES

PHONE 2-9121

OPEN EVENINGS

The Courtroom Parade

City Man Sentenced to Two Years After Only Seven Months Freedom

A Victoria man was returned to the penitentiary for two years yesterday, only seven months after being released.

Earl James McNaughton was sentenced in city police court for being found in a dwelling house with intent to commit theft. He pleaded guilty.

He was found Dec. 24 at 644 Cormorant. Counsel James Proudfoot had asked that McNaughton be sentenced to Oakalla, thus allowing treatment of an alcoholic condition.

* * *

Edward V. Dear, 1010 Pembroke, was fined $150 or one month in jail and his licence suspended for 45 days when convicted in city police court yesterday of criminally negligent driving Dec. 24 at 1.30 a.m.

He was followed from Harriet on Gorge, to a point near Bay and Douglas by a naval shore patrol driver who radioed ahead for city police. The driver said Dear weaved across Gorge at several points and at times exceeded the speed limit.

Dear said he veered slightly once, caused by a shimmy in his car's front wheels.

* * *

Robert Hendy, RCN, switched his plea to guilty yesterday after one witness was heard in his trial on a charge of driving while his ability was impaired by alcohol.

Hendy was involved in a head-on collision at Douglas and Kent Dec. 30 while attempting to pass another vehicle. His licence was suspended and a $250 fine charged.

* * *

Four persons were fined on careless driving charges laid by city and Saanich police.

Raymond Craig, 2383 Musgrave, was fined $35 and his licence suspended by city police court.

Thor Sallien, 5275 Santa Clara, pleaded guilty in Saanich to a charge laid following a collision at Tillicum and Island Highway. Sallien said he misjudged distance during rain. He was fined $35 and his licence restricted to business purposes for two months.

Harry J. Cool, 1209 Yukon, was fined $40. Police said he skidded 123 feet on Regina as he attempted to stop at Tillicum. His car struck a stump.

A criminally negligent driving charge was withdrawn in Saanich court in favor of a careless driving charge against Gary T. Clark, 2209 Kinross.

He pleaded guilty and was fined $40. Comment of counsel G. A. Lauder that Clark was not familiar with regulations of the area, caused Magistrate [illegible] such knowledge is "essential."

Police said Clark passed another vehicle on a double solid line of the Island highway, was paced up to 50 miles an hour in a 30-mile speed zone, and at Burnside struck the rear of another vehicle as he attempted to halt for a traffic light.

* * *

Atwood Bruce, 2563 Penrhyn; Frederick J. Halling, 4065 Locarno, and Lillian M. Longworth were each fined $25 by Saanich court for driving without valid driver's licences.

Ali Dien, 1296 Tolmie, was fined $40 in Saanich court for driving while his licence was suspended.

Addie Brown, Westholme reserve, was fined $25 for contravening her licence restriction. Police said she drove during other than daylight hours.

* * *

Logging truck driver Joseph E. Graham, 1404 Bay, was fined $15 in Saanich police court for exceeding 15 miles an hour with an unloaded semitrailer.

He was fined an additional $10 for driving without splash guards.

* * *

Fined $50 each or 30 days in jail were Donald Bota, HMCS Venture, and Kenneth H. Wardell, HMCS Naden, who pleaded guilty in Saanich court to consuming liquor in a public place.

Samuel Patterson, 1503 Charlton, was fined a total of $50 by Saanich police court on two charges of failing to file a 1953 income tax return.

* * *

[illegible] Wilkinson road, was fined $10 when he pleaded guilty to having cattle at large.

A Saanich police car had to stop for a cow and a calf. They successfully herded the calf back to pasture but had to call McNutt to recapture the cow.

Poujade Says Election Void

PARIS (Reuters)—A Poujadist member of the National Assembly, Albert Privat, Thursday asked a court to declare the French general election of Jan. 2 null and void. He claimed in a letter to a Paris administrative court that the elections were irregular because Premier Edgar Faure published a decree on the revision of electoral rolls after he had been defeated in the National Assembly.

VIENNA (AP) — Two earthquakes shook Hungary Thursday, killing two persons and injuring 36. At least 119 buildings collapsed or were damaged. An official government communique published by the Hungarian news agency MTI said power lines were cut and traffic was disrupted in Budapest. Six houses collapsed in the capital.

Member Will Seek Roads in Lillooet

A Pacific Great Eastern train engineer will ask the provincial government next week for a $1,000,000 road building program for the rugged electroal district of Lillooet.

Donald F. Robinson, new Social Credit MLA for the riding, said yesterday the request will be the keynote of his maiden speech in the legislature next week.

Mr. Robinson won the seat from Rely Liberal Gordon Gibson in the by-election last October.

He said he will ask for the new highway construction in his riding on the basis of "opening up" the area, providing an alternative Vancouver-Cariboo outlet, and for civil defense reasons.

In the event of an attack, he said, people from Vancouver could be quickly evacuated to the area.

ONLY AT . . .
OLSON'S
1-YEAR GUARANTEED
USED CARS

REAL PAIN
CALLS FOR PARADOL
• HEADACHE • NEURALGIA • TOOTHACHE • EARACHE • RHEUMATIC PAIN • PERIODIC PAIN
When you are in pain, get fast relief with Paradol. Its modern formula contains four ingredients, relieves even the most stubborn pains quickly and effectively. Comfort comes quickly — you feel alert yet relaxed.
DR. CHASE'S PARADOL

Silk Specialists Since 1903
1130 Douglas St.
Phone 4-0561
Saba Bros. Limited
Clearance Sale Values
Be Early for These Terrific Values

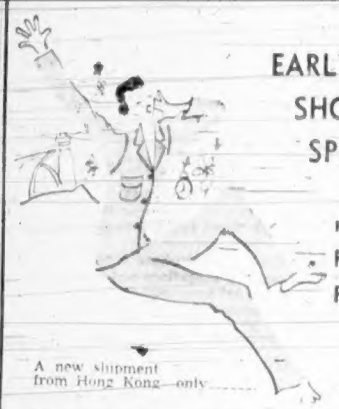

EARLY SHOPPING SPECIAL
rich FUJI PYJAMAS
A new shipment from Hong Kong—only 2.98

Set the alarm for 8! Be here at 9 for these jaunty, easy-to-wash-and-iron pyjamas. Every time a shipment arrives it is whisked away in no time . . . and no wonder! You'll like the immaculate tailoring . . . the sleek perfection of the spun rayon fabric . . . the pretty embroidered pockets and contrast cross-stitching . . . the free 'n' easy style. In white only. Sizes small, medium, large. SO SHOP EARLY!

bright 'n' right!
Costume Jewelry
Clearing from Regular Stock
Regular to $1.50 ..... 98¢
Regular to $1.95 ..... $1.79
Regular to $2.95 ..... $2.49
• Earrings, bracelets, necklets.
• Boxed sets—earrings and pins or earrings and necklets.

50 ONLY
16-RIB PAGODA UMBRELLAS
Regular 4.95 values. Hooray! Another shipment of these popular, delightfully shaped umbrellas has arrived in time for our Anniversary Sale. You'll love the graceful handles, attractive designs and colors. HURRY for these rainy-day savings on an umbrella that will stay in shape for seasons 3.98

SPECIAL PURCHASE
BRIGHT 16-RIB UMBRELLAS
Gay plaids . . . bright color combinations . . . pretty handles . . . that's what you'll find in this group of fine umbrellas. Specially purchased for this sale. SHOP EARLY! 2.98

fine quality, beautifully styled
HANDBAGS
In choicest leathers, clever styles, mostly one-of-a-kind. Regular values to 14.95 ..... 6.95
Wait till you SEE these lovely handbags! You'll agree . . . values like these only happen once in a "blue moon" and you'll be GLAD that you shopped early to secure one. Tempting selection includes styles in polished calfskin, morocco, suede, or patent . . . and each is distinguished by expert finishing inside and out. In every size, from large to clutch types. Colors black, brown, navy and a variety of costume shades.

25 ONLY! Lovely
HANDBAGS
Reduced in price from regular stock. Regular 5.00 to 11.50. ½ PRICE
These are broken ranges and discontinued numbers, but every bag is of good make, nicely finished, expertly styled. In calfskin, morocco, velvet . . . satchel, box pouch and drawstring-styles. You're bound to be happy at these wonderful values . . . offered at just HALF PRICE today.
Now ..... 2.50 to 5.75

48 ONLY! Beautiful, colorful
ALL-WOOL TWEED SKIRTS
In 3 superb styles. Reg. 19.95 values. Each 12.00
All we can say is . . . these are just WONDERFUL values! The nicest group of skirts you can ever hope to see at such a low price! Materials are beautifully colored, all-wool tweeds . . . tailored into three exquisite styles by the best skirt-maker we know of in Canada. Don't fail to be down early, because THESE will sell quickly. Sizes 10 to 20.

PRICE & SMITH SAYS . . .
YES TO
The Salvation Army
St. Vincent de Paul Society
Army, Navy and Air Force Vets

Price & Smith are happy to extend this measure of encouragement to those registered charities which have requested useful clothing for those who have temporary need of it.

Dear Sir:
We would be very glad to receive any clothing that you could send to us, especially at this time of the year.
The calls made upon us are greater than ever, and anything that you can send will be used to good advantage.
Sincerely Yours,
H. J. M.,
Brigadier,
The Salvation Army.

Dear Sir:
The Society is always seeking sources of good used clothing for those who can use it. Your assistance would be greatly appreciated.
Yours Sincerely,
A. F. Ritz
President
St. Vincent de Paul Society.

Dear Sirs:
At this time of year there are quite a few boys who face the colder weather with pretty light clothes. Any garment that you can collect, through the kindness of your customers will be a Godsend to someone.
Yours very truly,
L. Morton
Provincial Secretary
Army, Navy and Air Force Veterans in Canada

$10 TRADE ON YOUR OLD SUIT REGARDLESS OF CONDITION
HELP YOURSELF TO HELP THE NEEDY
$10 FOR YOUR OLD TOPCOAT REGARDLESS OF CONDITION . . . on the purchase of a new, smart Price & Smith topcoat in style, color-tone and fabric of your choice, balance for as little as ..... $2.75 PER WEEK
and NOTHING DOWN because Price & Smith Trusts You
HELP YOURSELF TO HELP THE NEEDY
$10 FOR YOUR OLD SUIT, REGARDLESS OF CONDITION . . . on the purchase of a stylish new suit in the color-tone of your choice, each suit a standard Price & Smith value and embodying their 45 points of superior tailoring, balance for as as little as ..... $2.75 PER WEEK
and NOTHING DOWN because Price & Smith Trusts You
HELP YOURSELF TO HELP THE NEEDY
$5 FOR YOUR OLD SPORTS JACKET, OR THE JACKET OF A SUIT . . . on the purchase of a new sports jacket . . . in the color-tone and style of your choice, and embodying all the standard Price & Smith values, balance for as little as ..... $1.15 PER WEEK
and NOTHING DOWN because Price & SMITH Trusts You
A TEN DOLLAR . . . or FIVE DOLLAR certificate will be issued on receipt of the above items. The certificate will be redeemed by Price & Smith . . . any time up to March 31, 1956.
REGISTERED 3H PLAN

Where May Old Clothes Be Delivered and Certificates Issued?
1. At Price & Smith store, or
2. Salvation Army,
3. St. Vincent de Paul Society Store,
4. Any branch of the Army, Navy and Air Force Vets. Association.
Any further information from Price & Smith Phone 4-4721

HELP YOURSELF
HELP THE NEEDY
722 YATES ST.
IN THE Fabulous 700 BLOCK (YATES)
Price & Smith LTD. TRUSTS YOU

Heavy-Weight CANVAS Guaranteed Quality!
the canvas of 1001 uses!
Try this heavier canvas for boat decking, floor covering in auditoriums, steaming soil in greenhouses, etc. Takes hard wear—can be painted.
Cut to any size, Sq. Yd.
75¢
FREE PARKING
Come in and browse for tents, tarpaulins and many other useful items. No obligation, of course.
Your every purchase carries our 100% Money-Back Guarantee
CAPITAL IRON & METALS LTD.
1832 Store Street
Phones 4-8441 · 4-2434

Newspaper Advertising Stimulates Buying

Council Briefs

Fair To Get Pay For Going Away?

Ald. Robert Macmillan, noting that he and two other aldermen were going to be away for a period of several weeks, said he didn't feel the taxpayers should have to pay them in their absence.

Council approved his motion asking the finance committee to formulate a policy and bring in a recommendation.

* * *

Only Aldermen Macmillan and Geoffrey Edgelow voted against tabling a parks committee proposal that town planning commission recommendations should be referred to council's zoning and town planning committee before going to council.

* * *

Council approved Ald. Edgelow's motion that the executive of the Association of Vancouver Island Municipalities be invited to hold its next meeting in May in the Victoria council chamber, with the city as host.

* * *

Mayor Scurrah was asked to head a parks committee delegation which will interview members of the provincial government regarding the possibility of the government taking over Goldstream park.

* * *

Council approved sale of a large number of lots on the newly-developed part of Richardson.

"I believe 24 of the 33 lots have been sold," Mayor Scurrah said, and Ald. Dowell added that this was an indication that other properties should be subdivided.

* * *

Deadline for applications for permission to hold tag days on city streets will be 10 a.m. March 15, council decided. (Policy has been to allow only four a year.)

The city solicitor was instructed to prepare a by-law providing for prohibition of parking on the south side of Southgate between Rupert and Vancouver, removal of stop signs on Hillside and Shelbourne, installation of stop signs on Shelbourne at Hillside and installation of a flashing red and amber signal at the same intersection.

* * *

The parks committee asked for and was granted authority to carry out tree surgery, particularly in Beacon Hill park, at a cost of approximately $1,500.

* * *

Council also approved a parks committee recommendation that the provincial government be asked to reply as soon as possible to the city's enquiry as to whether the province proposes to take over Thetis Lake park.

LESS FOR MOVIES

Canadians spent $7.80 per capita on movie entertainment in 1954, or 50 cents less than the previous years.

HEARTBURN

Start Feeling Better FAST

When excess acid condition leads to sour, gassy, upset stomach, heartburn or indigestion, alkalize with Rennies. Digestif Rennie Tablets are an English remedy popular the world over. When food disagrees or you overeat, suck one or two Rennies for quick relief. Only 33¢. 55-12

Alkalize with RENNIES

Off to Europe

President-elect Juscelino Kubitschek of Brazil boards a plane at New York for Netherlands. Kubitschek has not yet taken office and it is not certain he can hold together divergent political factions.—(CPC).

Council Urged To Clarify Traffic Responsibilities

Violations are the chief responsibility of the traffic-control branch of the police department, and planning the chief responsibility of the city engineering department, City Manager C. C. Wyatt asserted yesterday.

The city manager was asked for his views by city council in a debate over sending G. N. Worsley, head of the traffic and survey section of the city engineer's department, to a three-week traffic engineering course in Evanston, Ill., at a cost of $500.

Ald. Robert Macmillan suggested an expression of council policy on whether the police or the city engineer's department should deal with traffic problems.

He suggested that the police, more closely connected with the problems, were better qualified to recommend changes.

Mayor Percy Scurrah said it seemed to him that traffic was an engineering problem, not a police problem, and that he was against the police making laws in effect, and then enforcing them.

WORK TOGETHER URGED

Ald. Edgelow thought the two departments should work together.

Ald. Macmillan returned to the fight to say that council had an opportunity to define its policy clearly and "cut out the bickering that has taken place between the police and the engineer's department because you have two authorities."

Without setting a policy, council voted to send Mr. Worsley on the course.

SOUTHERN CROPS

Sugar is second only to cotton as a money crop in Peru.

Beat Wife with Skillet, Man Jailed Six Months

VANCOUVER (BUP) — A six-month prison term was imposed in Vancouver police court Wednesday on a man who beat his wife with a frying pan when she was slow getting breakfast. Sentence was imposed on Joseph Chartrand, 37, on a charge of assault with intent to cause bodily harm.

BIG WOOD

GUARANTEED NO CEDAR
TWO DAYS SPECIAL

2 CORDS $10.00 C.O.D. ORDERS ONLY 2-4622

HERE'S further PROOF

THAT NOBODY UNDERSELLS NATIONAL

15 NEW ANGLIAS - PREFECTS CONSULS - ZEPHYRS

MUST BE SOLD to make room for new English Car Shipment arriving soon . . .

SO . . . in continuance of NATIONAL'S consistent policy of low prices – high volume we will WHOLESALE these units to the motoring public . . .

LOOK AT THESE ENGLISH CAR PRICES

	Reg. Price	Sale Price	YOU SAVE
ANGLIAS			
55-509—Blue, with heater and turn signals	$1549	$1368	$181
55-504—Green, with heater, turn signals and white walls	$1577	$1388	$189
55-513—Blue, with heater and turn signals	$1549	$1368	$181
PREFECTS			
55-43—Black, with white walls, heater and turn signals	$1694	$1456	$238
55-461—Blue, with heater and turn signals	$1666	$1444	$222
CONSULS			
55-476—Green with heater, turn signals, underseal, two-tone paint and white walls	$2012	$1760	$252
ZEPHYRS			
55-496—Grey, with heater, turn signals and white walls	$2190	$1834	$356
55-497—Green, with heater, turn signals and white walls	$2190	$1834	$356
55-439—Grey, with heater and turn signals	$2162	$1819	$343
55-507—Green, with heater and turn signals	$2162	$1819	$343
55-508—Black, with heater and turn signals	$2162	$1819	$343
56-499—Blue, with heater and turn signals	$2162	$1919	$243
56-505—Blue, with heater and turn signals	$2162	$1919	$243
ZEPHYR ZODIACS			
56-501—Grey, completely equipped	$2435	$2026	$409
56-502—Green, completely equipped	$2435	$2026	$409

NOBODY-NO NOBODY UNDERSELLS

848 YATES — NATIONAL MOTORS — PHONE 4-8174

ANGLIAS - PREFECTS - CONSUL - ZEPHYRS - FORD - MONARCHS

M&M

Don't Miss Mc & Mc's great

January Clearance SALE!

STORE HOURS: 9 a.m. to 5 p.m. Wednesday, 9 a.m. to 1 p.m. Phone 4-1111

● Unsurpassed Values in Appliances, Furniture, Floor Coverings, Draperies. Look for the Not-Advertised Specials — Your Guide to EXTRA SAVINGS!

NEW APPLIANCES

● Floor Samples to Clear!

WASHERS ● Beatty ● Frigidaire

Reg. $200 WRINGER WASHERS—Now only $129.95
Reg. $250 WRINGER WASHERS—Now only $149.95
Reg. $430 AUTOMATIC WASHERS—Now only $349.95
Reg. $420 AUTOMATIC WASHERS—Now only $319.95

DRYERS ● Beatty ● Frigidaire

Reg. $300 AUTOMATIC DRYER — Now only $239.95
Reg. $340 AUTOMATIC DRYER — Now only $269.95

RANGES ● FRIGIDAIRE ● McCLARY ● THOR

Reg. $380 McCLARY 30" ELECTRIC Special $259.95
Reg. $325 McCLARY 23" ELECTRIC Special $249.95
Reg. $360 FRIGIDAIRE 30" ELECTRIC Special $219.95
Reg. $490 FRIGIDAIRE 40" ELECTRIC Special $349.95
Reg. $280 McCLARY 30", GAS Special $199.95
Reg. $180 McCLARY 3-BURNER Special $115.00
Reg. $325 THOR 40", GAS Special $239.95
Reg. $500 THOR 40", ELECTRIC Special $399.95

Appliances, Main Floor

SALE! REFRIGERATORS

Reg. $300 McCLARY—7.2 cu. ft. Special $227.00
Reg. $300 FRIGIDAIRE — 7.8 cu. ft. Special $239.00
Reg. $370 FRIGIDAIRE — 9.1 cu. ft. Special $299.00
Reg. $380 McCLARY — 10.5 cu. ft. Special $279.00
Reg. $390 FRIGIDAIRE — 11 cu. ft. Special $349.00

CLEARANCE of HEATERS

OIL HEATER SPECIALS — From only $32.50

USED APPLIANCES . . .

ELECTRIC RANGE — 40" wide, almost new. Special $69.95
Oil Ranges — with Cyclos burners. Special $49.95
COMBINATION RANGE 40" wood, coal and gas range. Special $59.95
COMBINATION RADIO — Radio and 3-speed record player. Special $49.95

● Plus many more Used Appliance Specials!

Appliances, Main Floor

McLennan, McFeely & Prior Ltd.

1400 Government St. Phone 4-1111

MURDOCH-GIRARD'S ANNUAL

JANUARY STOREWIDE CLEARANCE SALE CONTINUES!

SPECIAL GROUP

SLACKS

100 PAIRS ONLY

Regular $12.95, at $8.95

Charcoal, Medium Grey and Brown. Terrific Value at This Price

Special Group of Slacks

A fine range of all-wool worsteds, venetians, flannel worsted—in greys, browns and blues.

Regular to $21.50 TO CLEAR $16.95

WONDERFUL BUYS IN

SUITS AND TOPCOATS

BLAZERS

Balance of our blazer stock. Blue, all-wool English flannel blazers in double-breasted style.

Regular to $35.00 and $39.50. SALE $29.95

SPORT JACKETS

Pre-spring arrival of fine English tweed sport jackets in one and two-button style. Nice range of colors.

Regular $39.50 SALE $29.50

Broken range of sport jackets—wools, Saxonys, twists and hand-woven Crofters.

Regular to $39.50 SALE $24.95

SPORT SHIRTS

Broken range of world-famous Lanerossi sport shirts

Regular $12.95 SALE $9.50

TEE SHIRTS

Broken lines of popular name-brand tee shirts. Washable 1/2 PRICE

SHIRTS

A limited number of name-brand shirts in two-tone charcoal and pink 98c

SELECTION OF CUFF LINKS—HALF PRICE

BROKEN LINES NAME BRAND

SHOES

Values to $12.95 $7.95
Reg. $16.95 $11.95
Reg. $14.95 and $15.95 $10.95
Reg. $17.95 $12.95

Murdoch Girard LIMITED

Nominal Charge for Alterations

MEN'S WEAR
● Civil
● Naval
● Military Tailors

623 YATES STREET Phone 2-8251

VIEWS OF SPORT

By Red Smith

Charlie Einstein, who used to be a newspaper man himself, is putting together a baseball anthology and he has made a curious discovery. He has been amazed by an overwhelming disproportion of literature devoted to one club; the New York Giants, he reports, seem to have monopolized the attention of historians in this century, almost to the exclusion of their fifteen contemporaries.

stories by Ring Lardner and Heywood Broun and Westbrook Pegler and Harry Cross, you must remember that they were working in New York. And in their time, of course, John McGraw's Giants really were the kings, the most colorful team in baseball and the most tyrannical. To be sure, there were famous writers in other towns, like Charley Dryden and—"

"That's what I mean," Mr. Einstein said. "I dig up a piece by Dryden about the Athletics winning the pennant in 1905—incidentally, they backed in—and the second paragraph begins, 'Now they must play the mighty Giants, and we shall see.'"

It was observed further that the Giants, antedating the Yankees in New York, always had drawn the carriage trade, the civic leaders, the celebrities. McGraw's friends in the Lambs Club went to the Polo Grounds, and the Giants were the favorites of the George M. Cohans and Ethel Barrymores and the tradition has continued down to the day of Tallulah Bankhead and Toots Shor.

The Demigods

"It goes deeper than that," Mr. Einstein insisted. "Read about the plays on the field, and you find the Giants taking charge. What stands as the all-time top performance in an All-Star game? It was Carl Hubbell striking out Ruth, Gehrig, Foxx, Simmons and Cronin in succession. It couldn't be anybody else; it had to be a Giant.

"The most dramatic moment in any ball game? Almost certainly that day in 1951 when Bobby Thomson's home run won the pennant for the Giants. Where did it happen? In the Polo Grounds."

Mr. Einstein makes a point worth musing on, and the longer one considers it, the sounder it seems. There was, for example, one World Series in which every game was a shut-out. Who won? The Giants over the Athletics in 1905, four games to one, with the princely Christy Mathewson pitching three complete games, a six-hitter and two four-hitters, never permitting a Philadelphia runner to reach third base, striking out eighteen batters and walking one.

"The Giants," reads a contemporary report, "the most intelligent, the quickest, strongest and grittiest combination of baseball players that ever represented this city in any league. The championship demonstrates the transcendant superiority of the National League and the indisputable invulnerability of the Giants."

The Awkward Johns

Before the final game of that series—played, naturally, in the Polo Grounds—James J. Corbett, former heavyweight champion of the world, walked out on the field. What for? "To help the Giants warm up."

In the game's hundred-odd years, what mistake in play became the most infamous and the most memorable and remains today the standard by which all monumental errors are measured? Fred Merkle's failure to touch second base on Sept. 23, 1908, of course. Where? In the Polo Grounds.

Racing for the pennant, the Giants and the Cubs were tied, one to one, in the home half of the ninth inning. The Giants had Moose McCormick on third base and Merkle on first with two out when Bridwell hit to centerfield. Merkle, seeing McCormick cross the plate with the winning run, turned off short of second base and headed for the clubhouse.

After a wild struggle for the ball among assorted Cubs, Giants and fans, Hank O'Day, the umpire, ruled a force out at second and the game was declared a tie. Replayed to decide the pennant, it was won by the Cubs.

"Some say Merkle eventually touched second base," Dryden wrote that day, "but not until he had been forced out by Hoffman to McGinnity to six potato bugs, to Kroh, to some more Cubs, and the shrieking, triumphant Mr. Evers, the well-known Troy shoe dealer."

Millions for Defence

If that was baseball's most colossal error of omission, then surely the most renowned error of commission was committed by Fred Snodgrass on Oct. 16, 1912. In the tenth inning of the deciding World Series game, the Giants' centerfielder muffed an easy fly by Boston's Clyde Engel, giving the championship of the world to the Red Sox.

"So it goes," Charlie Einstein said, "funny thing about Giant fans is their defensive attitude. Something about the ball park emphasizes defense, I think. They used to go out more to see Hubbell pitch than to watch Mel Ott hit home runs. You remember a year when the Giants set an all-time record for home runs, and finished fifth.

"Even in their last championship, when they beat the Indians four straight, what was the top feature of the series? Dusty Rhodes' homers? Nope. Willie Mays' catch, a defensive play."

Copyright 1956, New York Herald Tribune Inc.

Snow — It Finally Came

Snow was never more welcome than at Cortina D'Ampezzo, Italy, earlier this week as worried Olympic officials relaxed with the arrival of two feet of the white stuff. Ski trails and the bob-sled course had been left nearly barren after a recent bout of sunshine and athletes had found it almost impossible to get in early practice. Here, workmen are shown busily preparing the Olympic bob-sled course.—(CPC photo)

Howe Stars as Wings Triumph; Fans Hoot as Bruins Blanked

Detroit Red Wings shaved New York's second-place lead to three points last night by routing the Rangers, 6-0, at Detroit as rookie netminder Glenn Hall chalked up his eighth shutout of the National Hockey League season.

In last night's other game, substitute goalie Hank Bassen earned his first shutout of the season as the Chicago Black Hawks moved into fourth place with a 5-0 victory over Boston that extended the last-place Bruins' winless streak to 11 games.

	GP	W	L	T	GF	GA	Pts.
Montreal	41	28	9	4	121	74	60
New York	39	26	11	2	120	98	54
Detroit	40	15	12	13	105	94	43
Chicago	42	14	20	8	103	127	36
Toronto	40	14	19	7	88	104	35
Boston	40	8	23	9	71	121	25

Last night's scores: New York 0 at Detroit 6; Chicago 5 at Boston 0.

Next games, Saturday: Boston at Montreal; New York at Toronto; Detroit vs. Chicago at St. Louis.

Gordie Howe, who moved into second place in the individual scoring race, two points behind Jean Beliveau of Montreal, led the powerful Wings with two goals—his 20th and 21st—and an assist. Marty Pavelich, Real Chevrefils, Metro Prystai and Red Kelly were the other Wing marksmen.

POOR START

The Rangers, starting a crucial nine-game road trip, fell behind 1-0 in the opening period and couldn't stop the explosive Detroit offence in the second period in which the Wings rammed four goals past a busy Lorne Worsley.

Hall was called upon to make only 23 stops while Worsley turned aside 41 shots in another brilliant effort.

Bruins, who tied a team record with their 11th winless game in a row and their eighth straight defeat, stripped their healthiest team in several weeks at Boston and were in contention for the first two periods. Hec Lalande's goal in the opening frame was the only score in the first 40 minutes of play.

TIRED OF WAITING

However, the Boston spectators turned to derisive hooting and clapping in the final period when the Hawks, who picked up their fourth win in 10 consecutive road games, fired four goals past the injured Terry Sawchuk in the third period.

Sawchuk played despite a possible fractured right little finger, suffered in pre-game practice. He appeared to have things pretty well under control during the first two periods but relaxed too much in the final period when the Bruins defence simultaneously collapsed.

Bassen, giving regular Chicago netminder Al Rollins a rest, made his fourth appearance in the Black Hawk goal this season and turned in his best effort, blocking 32 shots. He played in 21 games with the Hawks last season.

NEW YORK 0, DETROIT 6

FIRST PERIOD

1. Detroit, Howe (Lindsay) 9.18

Penalties: Guidolin 8.32, Pavelich 11.18 and 17.31.

SECOND PERIOD

2. Detroit, Howe (Reibel) 2.43.
3. Detroit, Pavelich 11.03
4. Detroit, Chevrefils (Howe, Kelly) 12.45
5. Detroit, Prystai (Goldham, Pavelich) 13.31

Penalties: Pontinato 1.18, Gendron 9.25, Lindsay (minor and misconduct) 9.25, Guidolin 11.22, Provost 16.19, Gadsby 18.42.

THIRD PERIOD

6. Detroit, Kelly (Prystai, Ullman) 9.59.

Penalties: Howell 8.17, Ullman 14.45, Gendron (two minors) 18.55, Lindsay (minor and major) 19.35.

Stops:

Worsley	12	14	15	41
Hall	4	11	8	23

CHICAGO 5, BOSTON 0

FIRST PERIOD

1. Chicago, Lalande (Sullivan, Wolf) 17.24

Penalties: Flaman 7.12, Leswick (minor and misconduct) 12.32, Fosselin 12.32, Armstrong 16.07.

SECOND PERIOD

No scoring.

No penalties.

THIRD PERIOD

2. Chicago, Skov (Mikoski, Leswick) 8.11
3. Chicago, Morison (Cesla) 8.58
4. Chicago, Sullivan (Lalande, Dewsbury) 10.00
5. Chicago, Lalande (Sullivan, Dewsbury) 15.30

No penalties.

Stops:

Bassen	11	10	11	32
Sawchuk	8	3	7	18

Boosts Aussies' Hopes

World half-miler record holder Lon Spurrier, left, and Australian world record mile runner John Landy are shown locked in a dead heat in a recent Melbourne track meet in which Landy was making his first start in 13 months. Landy's performance dispelled all doubts about his inclusion in this year's Olympic games as Australia's best prospect. He eventually lost this race by "inches."

Improving Americans Edge Warriors, 3-2; McLeod Quaker Boss

Seattle's improved Americans continued to gain ground in the Western Hockey League race last night and Saskatoon's slumping Quakers named their new coach.

Americans made it two out of three on their second Prairie trip by defeating the unpredictable Winnipeg Warriors, 3-2, in an overtime game at Winnipeg.

Jackie McLeod, 25-year-old right winger playing his fourth season in the WHL, was the choice to succeed Doug Bentley at Saskatoon. Bentley resigned Wednesday night because, he said, he felt he couldn't do justice to both jobs as playing coach.

HODGE GOOD

A good crowd of 5,283 fans at Winnipeg watched the Americans turn in a fine game and get a great job from goalie Charlie Hodge in defeating the Warriors, who had a chance to move within three points of the leading Calgary Stampeders in the Eastern Division.

Guyle Fielder, another standout for the winners, tied the score at 1-1 and Pat Coburn gave Seattle a 2-1 lead before Paul Masnick forced overtime with a third-period goal. Rookie Val Fonteyne proved to be the hero in the extra period, scoring at 1:42 to break it up.

Hodge was tremendous at times, several of his 30 saves being made on clean breaks. Warriors beat him once while Americans played shorthanded and the second time when a wild slap shot deflected in off Ollie Dorohoy's skates.

	GP	W	L	T	GF	GA	Pts
WESTERN DIVISION							
Vancouver	41	24	16	1	149	109	49
VICTORIA	39	18	18	3	110	104	39
N. Westminster	40	17	21	2	133	141	36
Seattle	40	16	22	2	118	142	34
EASTERN DIVISION							
Calgary	42	27	15	0	194	148	54
Winnipeg	44	24	19	1	148	140	49
Edmonton	44	23	19	2	167	170	48
Saskatoon	40	14	23	3	112	145	31
Brandon	40	13	23	4	116	139	30

Last night's score: Seattle 3 at Winnipeg 2.

Next games, tonight: VICTORIA at Vancouver; Calgary at Edmonton; Seattle at Brandon.

FIRST PERIOD

1. Winnipeg, Mosienko (Burchell, Bureau) 16.53

Penalties: Masnick 4.56, Coburn 15.24.

SECOND PERIOD

2. Seattle, Fielder 1.24.
3. Seattle, Coburn (E. Dorohoy, O. Dorohoy) 12.40

Penalties: Coburn 8.39, Barry, Cullen 9.15, Bowness 15.53, Shore 17.52.

THIRD PERIOD

4. Winnipeg, Masnick 4.34.

Penalties: Bureau 5.20, Coburn 11.01.

OVERTIME PERIOD

5. Seattle, Fonteyne (E. Dorohoy, Kuzma) 1:42.

No penalties.

Stops:

Hodge	11	10	9	30
Chadwick	8	9	8	25

FAN FARE

Walt Ditzen

Hockey Scores

NATIONAL LEAGUE
New York 0, Detroit 6
Chicago 5, Boston 0.

QUEBEC LEAGUE
Quebec 3, Shawinigan Falls 4.
Montreal 2, Chicoutimi 3.

INTERNATIONAL LEAGUE
Grand Rapids 3, Cincinnati 6.

QUEBEC-ONTARIO JUNIOR (Lawrier Trophy)
Kitchener 2, Montreal 8.

ATLANTIC COAST SENIOR
Amherst 3, Fredericton 10.
Saint John 4, Moncton 3.

ONTARIO JUNIOR "A"
Barrie 7, Hamilton 4.

MANITOBA JUNIOR
St. Boniface 10, Winnipeg Monarchs 4.

EXHIBITION
U. of Sask. 1, Colorado College 8.
New Westminster (WHL) 6, Kelowna (OSHL) 3.

Soccer Teams Vote For Summer Season

VANCOUVER (CP)—The seven-team Pacific Coast Soccer League will disband Feb. 11 and rebuild next spring with a summer session, it was decided here Thursday night.

Team delegates and league executives voted to approach Jock Hendry of Vancouver next Thursday with a proposal that he head the new league in its summer schedule. Hendry is president of the Football Association of Canada.

No decision was made as to the make-up of the new league, but it was rumored it would rebuild as a four-team circuit. It will likely retain its present name, delegates said.

SIX-MONTH SEASON

The new season will run for six months, starting no earlier than March 31 and ending no later than Sept. 15. Reason behind the switch was given as sagging gates and repeated postponed games due to poor weather.

The meeting decided on a $500 entry fee and $1,000 good-faith bond in place of the originally suggested $2,500 fee.

Bill Davison of Victoria Strathconas was one of two delegates to vote against the $2,500 fee and favored the present $100 assessment. The other delegate represented Vancouver Firefighters.

"I believed Victoria will be biggest financial asset to this league, but $2,500 is too much. We feel the current $100 entry fee is enough," Davison said.

Boxing Card Set Tonight At Ballroom

Brian O'Hare still doesn't know who he'll be fighting in the main event of tonight's Victoria Amateur Boxing Club's card at Victoria Ballroom. But one thing is certain—it will be the best fighter the Seattle club has to offer.

Club officials said last night that they had not received word as to who the Seattle club was bringing to fight O'Hare but that they had asked for, and hoped to get, the best boxer in O'Hare's division.

Francis Connelly who gained a TKO over Jack Knisley in the last card here, meets A.B. W. Weisberger in the other half of the double main event. Rick Beuing and Skimp Williams clash in a rematch in one of the feature bouts of the night.

First bout starts at 8 p.m. Tickets are on sale at the Grand Spot News and Perk's Newsstand.

Sixty City Swimmers To Compete Saturday

Victoria Y Swimming Club will send 60 swimmers to the Crystal Garden pool Saturday night in an effort to emerge with a victory in the triangular swim meet against Vancouver and New Westminster.

New Westminster coach Percy Norman is bringing 30 swimmers to the meet, including diving star Sylvia Greenwood, who will give a brief exhibition from the three-metre board. The Vancouver team is also expected to bring about 30 entrants.

Starting time for the meet is 7 p.m. Saturday at the Crystal Garden.

VICTORIA

Jay Butterell, Janie Wheaton, Pat Morrison, Karen Dixon, Gail Parker, Linda Brown, Sally Holland, Alice Genge, Sheri Stott, Adele Parker, Jill Denny, Tricia Holland, Joan McElmoyle, Pam Heycock, Janet McAllister, Janet Larsen, Mary McMaster, Sel Smith, Ruth McAllister, Penny Druce, Roberta West, Janet Ramer, Marg Duke, Lynne Chaney, Carlene Westinghouse, Jackie Henderson, Pat Service, Tammy Hinch, Val Hayes, Joan Stagg, Andy Kerr, Stan Cameron, Art Clarke, John Todd, Gordy Davis, Mike McNeeley, Pete Kangro, Keith Mullaly, Norm Lind, Bob Wheaton, Bruce Warburton, Doug Dickie, Mike Muirhead, Gord Davies, Brian Wallace, Bob Smirl, Doug Patterson, Don Heywood, Stan Bichhard, Ricke Todd, David Quinsey, Dick Angus, Gerry Cuthbert, Chris Cossette, Dave Taylor, Bill Martin, Ron Brown, Art Roberts, Al Savage, Mike Deane.

VANCOUVER

Gordon Ault, Glen McGowan, Stan Thompson, Neil Stewart, Dennis Page, David Alexander, Charles Rennie, Laurie McGowan, Ron Turtle, J. McCissock, Art Greenry, Dennis Page, Ralph Widdess, Ed Gazalet, Gary Gregory, Lois Bowcock, Heather Lavey, Audrey Roscoe, Lynn Olivair, Maureen Silver, Colleen Turkington, Janet Ree, Ginny Willis, Judy Jack, Corrine Burditt, Thrse Bugueyra, Ann Chappell.

NEW WESTMINSTER

Dale Sweitzer, August Bidinger, Art Brumpton, Ray Miller, Ron Matheson, Howie Engman, Wayne Norton, Gerry Winiski, Steve Hunter, Jim Glabus, John Rutherford, Bill Salt, Robin Greenwood, Leigh Viguers, Randy Matheson, Art Davies, Shannon Wood, Frankie Norman, Wendy Knorr, Chela Mattern, Lila Sortebhaug, Lois Bennett, Joni Lear, Jean Poles, Dianna Holland, Carol McLeod, Sylvia Greenwood, Joan Haddon, Marguerite Kopfinstener, Carol Young, Maria Brew.

Eighth Straight

Tiremen Keep Rolling By Drubbing Farmers

Dickinson & Dunn proved that the holiday layoff did nothing to their scoring power last night by thumping Farmer Construction, 50-30, in their senior "B" men's basketball game at Central Junior High School.

It was the eighth straight win for the undefeated Tiremen, who haven't been challenged since the league opened. Farmers now trail the league-leaders by six points.

Scoring was well divided for the powerful Tiremen, who showed good defensive strength as well as scoring prowess. Coach Norm Baker was tops with 12 points; Vince Clarkson hooped 10, and Al Davies scored seven points. High scorer for Farmers was Bill Garner, who netted 10 points.

	W	L	Pts
Dickinson & Dunn	8	0	16
Farmer Construction	5	3	10
Drakes	2	6	4
Nomads	0	8	0

Last night's score: Dickinson & Dunn 50, Farmer Construction 30.

In preliminary contests, the senior "B" women downed Meteor juniors, 42-34, and Sooke pre-midget girls lost to Eaglettes 17-13.

Scorers follow:

Farmers—Brine, Boyd 6, Imes 2, Anderson 4, Garner 10, Strank 4, Hunter, Bond 2, Worth. Total 30.

Dickinson & Dunn—Baker 12, Jackson 3, Bamford 6, Davies 7, Axeman 5, G. Bamford 3, Dennison 6, Clarkson 10. Total 50.

Senior scoring—Mann 9, Rose 7, Muir 8, Colquhoun 5, Wilson 7, Sasan Shewchuk 1, Robertson 9. Total 42.

Meteors—Hodge 16, Wood 2, M. Mitchell 3, Gardner 10, L. Mitchell 2, Coe 9, Tyler 14.

Sooke—Farquhar 4, Michelson, Yost 7, Moore, Nelson 2, Baskerville, Fedoseenko, A. Farquhar, C. Clark, V. Banner. Total 13.

Eaglettes—Cathels 2, Thomas, Edwards 4, Godfrey 2, Odinell, Clark, W. Williams 4, Campbell, Jackson, J. Williams. Total 17.

Cowichan Little League Stays with Parent Body

Cowichan Little League last night voted unanimously to remain with the National Little League organization and not form a new body at a special meeting held at Duncan.

The Cowichan group's decision came after a recent hassle among the National Little League organization, which fired Commissioner Carl E. Stotz, founder of the baseball organization for youngsters, over a disagreement in policy.

MEETING SATURDAY

Three Victoria Little League delegates will attend a special meeting at Vancouver on Saturday to discuss the present situation. The meeting, which is not sanctioned, has been called by H. R. Matches, who recently resigned as Little League representative for B.C. and Alaska.

American League president Gordie Smith said last night that "we don't know too much of what is going on at the present." He indicated that the Victoria delegates will probably adopt a wait-and-see attitude before making a decision.

Indications point to the B.C. Little Leagues disorganizing and forming their own organization. However, a general meeting would be called to discuss the situation in Victoria if the Mainland leagues decide to disband.

Day May Sign With Bombers

WINNIPEG (CP) — Bill Bolvin, manager of Winnipeg Blue Bombers, said Thursday that the Western Interprovincial Football Union club is interested in quarterback Eagle Day of Mississippi but the Southern Conference signal-caller had not signed.

Gutoski Wins Opener In Consol Playdowns

Tony Gutoski of Victoria, Ollie Panzer of Duncan, George Lunn of Nanaimo and Jack Coates of Parksville, who plays out of the Alberni Valley Curling Club, have all won first games in the Vancouver Island British Consols zone finals.

The final is between two rinks from each of the four Island curling clubs and is a round-robin affair. The winner will represent zone 1 in the B.C. Consols final, which will be held here during the B.C. Bonspiel, Feb. 6-11.

Gutoski edged by Gar Taylor at the Victoria Curling Club last night. The final score was 9-6 but it went down to the last rock in a thrilling game which saw Taylor tie it up by scoring three on the ninth end.

Taylor was one down coming home with last rock and the last end changed complexion several times. When Taylor came up for his last rock, Gutoski was counting two, both in the 12-foot circle behind the tee line. Taylor went for the win, trying for a raise and roll on a rock in the 12-foot in front of the house. He went by and slid through the circles.

At Duncan on Wednesday night, Ollie Panzer edged by Glen Harper, 5-4, in a remarkable 12-ender which saw five ends blanked. It was 4-4 coming home and Panzer drew in to an open house with last rock to win.

At Nanaimo, George Lunn trimmed Bob Fuller, also on Wednesday night. Earlier in the week, Coates edged Harry Spottiswood, 11-10, at Alberni.

Aims for Revenge . . . *. . . Against Filipino*

Globe-Trotting Saddler May Deafen Gabriel's Horn

By OSCAR FRALEY

NEW YORK (UP)—Sandy Saddler, the world's foremost flatic globe trotter, has an important embroglio in the San Francisco Cow Palace next Wednesday and it promises to be a rough night for one Gabriel (Flash) Elorde.

Gabriel is the 22-year-old Filipino who outpointed Saddler in an overweight match in Manila last summer. His reward, or, possibly, retribution, is a shot at Saddler's featherweight crown.

For Saddler is noted as a determined pugilist who wins the big ones and, before the night ends, the odds indicate that Gabriel won't be wearing horns, or anything else.

The 22-year-old Elorde, who stands five feet, six inches, is rated a fine boxer. But he is strictly "good field, no hit," with only 11 knockouts in 38 winning bouts. Two others were draws and he was flattened once.

He will discover swiftly, however, why Saddler is such a globe trotter. The answer is that Sandy is too tough and can't get opponents at home.

Saddler, at five feet, nine inches, is too tall and has too much reach for featherweight opponents who usually stretch to reach five feet, six inches. At 29, he still is remarkably rapid and he punches like a middleweight.

Proof of that is his record of 99 knockouts in 142 winning bouts, a horizontal percentage of better than 60 per cent. He also has lost 14 and fought two draws.

This is one of the fanciest knockout records in the ring today and demonstrates clearly why opponents are so elusive.

It also explains why Sandy does more travelling than the neighborhood lawn mower.

That has been plenty, too. In scraping up enough willing rivals, Saddler has fought in 17 states and 13 countries.

Sandy has slapped 'em down in Massachusetts, Connecticut, Rhode Island, New York, New Jersey Pennsylvania, Maryland, Louisianna, District of Columbia, Michigan, Minnesota, Ohio, Illinois, Wisconsin, Missouri, California and Washington.

He also has shouldered his steamer trunk and displayed his punching prowess in England, France, Hawaii, the Philippines, Venezuela, Argentina, Chile, the Dutch West Indies, Panama, Cuba, Mexico and Canada.

Against Eldore he aims to prove once again that travel is flattening as well as broadening. His tiny southpaw rival was born on the Island of Cebu, 250 miles south of Manila, to where he migrated after starting as an amateur at 15. In Manila he married the daughter of Lope Carrael, the local fight promoter, and for one reason or another he soon had top billing.

But Sandy, remembering that Manila loss, has a prophetic gleam in his eye. The title is his passport and there are a few spots he hasn't seen. So Elorde figures as the first punch on the new ticket.

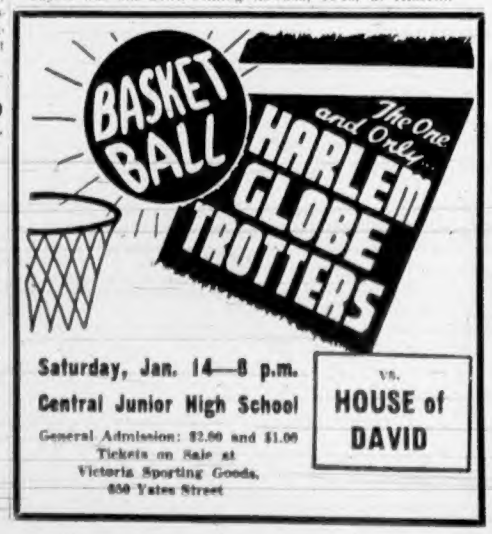

The TACKLE BOX

By JIM TANG

STEELHEADING SPOTTY A check last night brought the information that steelhead fishing on Vancouver Island has been spotty so far this season. Best bets appears to be the Cowichan, Little Qualicum and Campbell rivers, but such well liked streams as the Puntledge and Oyster haven't been giving up much action.

Fishing was good in the Cowichan river earlier this week but appeared to slow up yesterday, according to Bucky Kennett, [illegible] "Lucky" Humphreys of Vernon were among those who got their limits on Tuesday while Ed Mould and George Syrotuck shared a catch of three. Among the favored lures are the Nos. 4 and 5 Spin-N-Glo, the Hairy Cluster and the eggnog fly.

It's a bit early for best fishing in the Chemainus and Koksilah rivers. The Nanaimo river was reported as fair. Game Warden Charlie Estlin reported that it was "slow" in the Courtenay area. A few steelhead are being taken from the Puntledge but the Oyster is a trifle high and slightly colored. The cherry bobber and golf tee spoons are the favorite lures of steelheaders in this area.

Fishing was reported good earlier in the week in the Little Qualicum. Farther north, the Campbell and Quinsam rivers were yielding fish, if not in any startling numbers. Bill Davis beached a 20-pounder, using a golf tee lure, and there have been quite a number weighing more than 15 pounds taken from the Campbell.

★ ★ ★

BLUES ABOUT DUE It's getting near the time when the first good blueback fishing is usually to be had and reports from Miller's and the Anchorage at Brentwood state that anglers had good success with the scrappy little salmon earlier in the week.

The first four days all produced excellent fishing but action was not quite so good yesterday. Dark green and blue bucktail flies and small spoons have been interesting the blues. Charlie Bull and George Mayfield, fishing from Miller's Landing, took limits with abalone spoons. Several limit catches were brought into the Anchorage Boathouse.

Blues apparently haven't reached the Goldstream end of Saanich Inlet yet but Hall's Boathouse reports good fishing for small springs. Pat McLean took four the other day between four and six pounds using Tom Mack and Hookum spoons, 150-200 feet of line and a pound of weight.

Blues are being caught off Crofton but are deep, most anglers reporting that 12-16 ounces of weight is needed. Abalone spoons, Tom Mack and flashers and Kam Lures are proving the best lures.

Oak Bay Boathouse reports that anglers who have been able to get out for an hour or two between winds have been getting winter springs off Oak Bay. Morning fishing has been best and with few venturing as far as Ten Mile Point most fish have been taken between the boathouse and Fiddle Reef.

★ ★ ★

IT'LL BE STAGGERING Secretary of the Interior McKay has announced that a nation-wide survey to determine the importance of hunting and fishing to the United States economy is under way.

Crossley S-D Surveys Inc. will do the research under a contract with the Fish and Wildlife Service. For a start, about 15,000 households will be visited, some in every state, and interviews will be conducted with hunters and anglers in about 5,000 of them.

The idea is an excellent one and could be used in Canada to good advantage, particularly to the advantage of the hunter and angler. It probably would stagger most government officials to find out just how much money is spent on fishing and hunting and just how many hours of enjoyment it provides for a citizenry more and more trying to get away from it all getting outdoors but finding the outdoors harder and harder to find.

★ ★ ★

MAY RESTRICT DERBIES Washington State may move to restrict fishing derbies and will consider the possibility of a salt-water fishing licence. A public hearing will be held Feb. 24 by the Legislative Interim Fisheries Committee on proposals to restrict derbies and license salt-water anglers.

Anglers will probably oppose both proposals but restriction of fishing derbies could be a good move. There are gretting to be too many of them. However, a salt-water licence is another matter which sportsmen should fight bitterly unless it is proven that there will be some benefits.

New '49er Coach

FRANKIE ALBERT — Former U.S. college and pro grid star Frankie Albert has been named coach of San Francisco '49ers with whom he starred for seven years, it was announced by club officials yesterday. Albert, who played one year with Calgary Stampeders, was one of four assistants to Red Strader last season and gets his first chance as head coach.

Sam Langford Dead at 72

Boxing's Fearless 'Tar Baby' Dies Sightless, in Obscurity

CAMBRIDGE, Mass. (AP)—Sam Langford, boxing's fearless "Tar Baby," died Thursday just three months after he gained the hall-of-fame recognition which almost eluded him in his sightless old age.

Langford died in comparative obscurity after a long illness in a nursing home at the age of 72.

Born in Weymouth, N.S., Langford ran away from home as a youth to embark on a career encompassing some 642 bouts from 1902 through 1923. His performances have caused many ring experts to consider him the greatest pound-for-pound fighting machine in the history of the professional sport.

Despite his maximum 162½-pound weight and five-foot, 6½-inch height, Langford took on many heavyweights. His most memorable battle was a bloody 15-round loss on a close decision to Jack Johnson in nearby Chelsea in 1906 in which he was outweighed by 49 pounds.

Sam was knocked out in the 13th round by Clem Johnson in El Paso, Texas, in 1925—his final bout.

FIGHTS COST SIGHT

The following year Langford became blind as the result of eye injuries suffered over years of savage ring battles.

His only source of income in recent years was a trust fund set up by the New York Herald Tribune after sports writer Al Laney discovered the destitute "Tar Baby" huddled in a small, cold room in New York's Harlem section. The fund drew contributions from sympathetic readers and reached a reported $10,892 at the time.

A squat, broad-shouldered fighter with tremendously powerful arms, he was among the few mentioned in the Canadian Press half-century poll as fighter of the half-century—Jimmy McLarnin topped the poll.

Early in the century Langford travelled to London, Paris, Melbourne, Sydney, Perth and Brisbane as the uncrowned heavyweight champion, unable to get a title bout. He later toured the United States, picking up fight dates wherever he could.

At 17 he already held a 15-round non-title decision over lightweight champion Joe Gans.

In 1935 he underwent surgery which temporarily restored the sight to his right eye. With the physical and financial collapse which followed for the forgotten man came a complete and final darkness.

Soccer Opening Set

North Surrey To Meet Totems on Saturday

Victoria High School Totems should get a fair look at the brand of competition they can expect to meet in the B.C. high school basketball championships when they play North Surrey High School at the Fernwood gym Saturday night.

North Surrey is considered the most powerful team in the Fraser Valley, and is expected to be one of the chief contenders for mainland basketball honors.

The North Surrey squad recently made a fine showing against the UBC Braves before losing by only three points.

The Totems, who carry a 6-2 record into Saturday night's clash, play the Braves here Jan. 20.

Vic High junior boys open the program Saturday night with a game against St. Louis College at 7.30. The Totem-North Surrey game is scheduled for 8.30.

Basketball will be temporarily forgotten by the student bodies of the five major city high schools next week when one of the oldest and greatest of the school rivalries is renewed.

Vic High, the defending champions, will be competing against Oak Bay, Mount View, Mount Douglas and Esquimalt in the home-and-home competition. Each team plays the other four clubs twice, and the two top teams meet in the final for the league title and the cup.

High school athletic officials, who decided in September to shelve all league play during this term, have reversed their decision and decided to operate both a senior boys' soccer league and a junior boys' basketball loop.

Shuttle Meet Opens Play January 22

Victoria and district badminton championships will be held during the week of Jan. 22-28 at the Victoria Lawn Tennis and Badminton Club's Amphion street courts.

Open to members of badminton clubs in Victoria and surrounding districts, the annual championships will feature nine events with entry limited to four events. Entry fees are $1.50 for one event, $1 for two or more events. No event will be held without a minimum of eight entries.

Open events include men's and ladies' doubles and singles, mixed doubles, and veterans' doubles (over 40). There will also be men's, ladies' and mixed doubles handicap events. Spalding shuttles will be provided.

Starting time for play each evening is 7.15. The championships will conclude Saturday, Jan. 28, at 7.30 p.m. and will be followed by a prize-giving ceremony and dance.

Bombers Sign Bob Davenport

WINNIPEG (CP) — Fullback Bob Davenport, 22, of the University of California at Los Angeles football team, has been signed to play next season with Winnipeg Blue Bombers of the Western Interprovincial Football Union, club officials announced Thursday night. Terms of the contract were not disclosed.

A power runner, blocker and defensive halfback, Davenport was the fifth greatest ground gainer and second highest scorer in UCLA history. He is six feet tall and weighs 210 pounds.

Button Match Slated Sunday

Ted Colgate and Vince Clarkson of Colwood Golf Club will invade Uplands Sunday in an effort to gain possession of the city open golf buttons.

Opposing the Colwood pair will be Hugh Morrison and Dr. George Bigelow, who will be making their ninth button defence.

Starting time 12.30.

WHAT'S THIS?

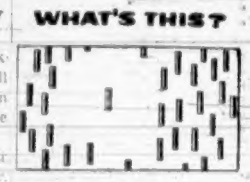

A crowd of Ronson Lighter Flints lighting another type that isn't up to scratch.

Arsenal Needs Overtime To Defeat Bedford Town

LONDON (Reuters) — Bedford Town, a small Southern League club, came within a whisker of providing the biggest shock in the history of the Football Association Cup Thursday by leading mighty Arsenal 1-0 to within five minutes of the whistle in their third-round replay at Bedford.

Arsenal snatched an equalizing goal and scored again in extra time to beat the Cinderella club 2-1.

Bedford, a team of part-time players — bricklayers, toolmakers and upholsterers — had 85 minutes of glory. Playing better soccer, they never allowed their illustrious opponents to settle down. But Arsenal's greater experience and the stamina of their full-time professionals told during the extra time.

In the next round Arsenal is at home to Aston Villa, who beat Hull 2-1 in their replay Thursday at Hull.

In Thursday's other replay, Scunthorpe United trimmed Rotherham United, 4-2, and will now meet Liverpool in a fourth-round match on January 28.

Jockey Dies

SAN DIEGO, Calif. (AP) — Jockey Leroy Nelson, 18, died Thursday from head injuries suffered in a spill at the Agua Caliente, Mex., track Sunday. He did not recover consciousness after the accident.

Nelson was either kicked by a hoof or struck the rail when his mount fell over another horse.

Brentwood Hoop

Arrow Furniture will meet Cordova Bay senior "C" men in the feature game of a three-game Saanich and Suburban League card at Brentwood's Community Hall tonight.

In other games, Brentwood pre-midget boys host Sooke at 7.30, and Brentwood bantam girls play Sooke at 8.30.

Seagram's V.O. ★ Say Seagram's and be Sure ★ Seagram's "83" ★ Seagram's Crown Royal ★ Seagram's Golden Gin

This advertisement is not published or displayed by the Liquor Control Board or by the Government of British Columbia.

SPEEDWAY MOTORS LTD.

1956 USED CAR SALE

'50 Mercury Fully Equipped $956
'51 Austin $456
'49 Pontiac 8-Pass. Coupe $756
'53 Willys Jeep Panel $756
'48 Austin $156
'49 Meteor Tudor $656
'50 Ford ½-Ton Pickup Fully Equipped $556
'52 Meteor $1256
'52 Morris Convertible $556
'47 Plymouth $556
'51 Chev. SEDAN $956
'51 Pontiac Fully Equipped $956
'49 Vanguard $356

FREE 1956 LICENCE PLATES
"STOP AT THE CHECKERED FLAG"
951 YATES ST. OPEN TILL 9 P.M.

GET A SURE, SAFE GRIP ON THE ROAD..
B.F. Goodrich MUD-SNOW TIRES
OUTPULL, OUTSTOP OTHER WINTER TIRES

QUIET ON THE ROAD
Available for both CARS OR TRUCKS
TERGESON BROS.
1111 Blanshard 3-7541

FREE delivery bottled BEER Phone 4-4179
25c PER DOZEN PAID FOR EMPTIES. PLEASE HAVE THEM READY WHEN THE DRIVER CALLS.
This advertisement is not published or displayed by the Liquor Control Board or by the Government of British Columbia.

Car Financing 5%
Gillespie, Hart & Co. Ltd.
611 FORT

FORD Y8 NATIONAL MOTORS

BRITISH IMPORTERS STORE-WIDE SALE!

In appreciation of the continued patronage we have enjoyed . . . we now offer substantial savings on all of the fine merchandise in our store. Take advantage of these price reductions.

TOPCOATS REDUCED BY From $10.00 to $30.00

Suits Greatly Reduced

SLACKS 500 PAIRS, ALL ON SALE

SPORT COATS REDUCED BY From $5.00 to $15.00

PLUS OUR COMPLETE STOCK OF DRESS AND SPORT SHIRTS, SWEATERS, SOCKS, PYJAMAS, BLAZERS, TIES AND ACCESSORIES

BRITISH IMPORTERS
641 YATES STREET CLOTHIERS PHONE 3-1612

Stock Quotations - Market Reports

Toronto Mines

Stock	High	Low	Close	Sales	Stock	High	Low	Close
Acadia Uran	--	--	22¾b	2400	Inspiration	162	160	162
Akaitcho Yk	--	--	57b	6200	Joliet-Que	119	118	119
Alsom Uran	--	--	19	32180	Jonsmith	46	41	42
Am Neph	--	--	160	785	Kerr Addison	17¾	17¾	17¾
Anacon Lead	--	--	315	7500	Keyboycon			13
Anglo-Huron	--	--	138	13500	Kirk Lake	44	41	44
Anglo-Rouyn	--	--	172	2900	Lake Cinch	360	350	360
Ascot Metals	--	--	44	43800	Labrador	20½	19½	20⅛
Aumaque	--	--	13	8470	Lake Dufault	254	250	254
Aunor	--	--	230	8000	Lake Ling	15	13	14¼
Beaumac	--	--	15	10850	Lynd Hurst	233	220	225
Barnat	--	--	92	25	Lake Shore	475	470	470
Barvue	--	--	155	100	Lamaque			355
Barymin	--	--	250	2100	Lexindin			30
Base Metals	--	--	86	12485	Lorado	160	150	151
Baska Uran	--	--	39	1500	Louvicourt			29
Beaucage	--	--	310	1800	Macassa	218	215	218
Beaver Lodge	--	--	58	9800	MacDonald	99	95	95
Belcher	--	--	118	10500	Macfie Exp	21	20	20
[illegible]			[illegible]	[illegible]	[illegible]			[illegible]
Bibis Yukon	--	--	102	300	Madsen RL	235	233	233
Bicroft	--	--	280	7400	Malartic			220
Bobjo	--	--	48	11500	Maralgo	21	20	21
Bralorne	--	--	595	13000	Maritime A	240	237	238
Black Bay	--	--	160	210	Maritime B			82
Broulan Reef	--	--	188	3000	McKenzie RL	36½	36	36
Brunston	--	--	48	3000	McMar RL	21	20½	21
Buckles Alg	--	--	70	2200	McWatters	34	33	33
Buffalo Cdn	--	--	17	10800	Mentor	125	120	122
Bunker Hill	--	--	20	14250	Merrill Is	198	190	190
Bulolo	--	--	540	10500	Meta	33	32	33
Cal Flin Flon	--	--	27b	1000	Mindamar	38	35	38
Camp Chib	--	--	20⅛	825	Mining Corp	23¼	23	23⅛
Camp RL	--	--	695	3600	Mogul	325	315	325
Can Malartic	--	--	46	1000	Moneta Porc			86
Can Met	--	--	325	2100	Multi Min	150	145	150
Cassiar Asb	--	--	875	5100	National Exp	83	81	81
Castle Treth	--	--	390	10650	Nesbitt Lab	239	228	230
Central Exp	--	--	500	310	New Bidlam			24½
Central Pat	--	--	131	2300	New Calumet	120	113	113
Chem Res	--	--	385	4700	New Dickens	199	194	194
Chesterville	--	--	42	4425	New Harric	35	34	34
Chibougamau Exp	--	--	120b	2500	New Myla	20	19¼	19¼
Chimo	--	--	185	86625	New Thur	34	32	33
Coch Wns	--	--	90	13500	Nib Yk	9½	9¼	9⅛
Coniagas	--	--	320	18050	Nipissing	295	285	288
Conro	--	--	40⅝	1435	Noranda	55½	54	54
Con Denison	--	--	10	16900	Norgold	40	38	40
Con Disc Yk	--	--	345	1600	Normetal	725	720	725
Con Fenimore	--	--	176	30500	Nudulama	71	64	68
Con Halliwell	--	--	63½	3500	O'Leary Mal	30	29½	30
Con Howey	--	--	420	5460	Opemiska	820	800	800
Con Morrison	--	--	57	4300	Osisko Lake	52	50	50
Con Mosher	--	--	72	4000	Parbec Mines			16
Con Nicholson	--	--	36	900	Pato	810	800	810
Con North	--	--	188	3600	Pardee	138	136	138
Con Orlac	--	--	17	300	Pend-Oreille	510	500	505
Con Sudbury	--	--	495	300	Pater	175	166	175
Con Smelters	--	--	37	3686	Pickle Crow	145	140	145
Conwest Exp	--	--	815	500	Pioneer Gold			184
Coulee Lead	--	--	135	125	Placer Dev	38¾	38⅛	38⅝
Con Guayana	--	--	35	500	Powell Rouyn			57
Cusco	--	--	24½	300	Preston ED			785
Delnite	--	--	78	2400	Pronto	925	900	925
Dome	--	--	143	600	Prospect Air	235	230	230
Dom Magnes	--	--	19	16400	Que Chib	215	209	215
Donalda	--	--	43	3750	Que Copper	300	295	300
Dyno	--	--	128	345590	Que Labrador	14	11	13½
East Amphi	--	--	10	1000	Que Metal	395	390	390
East Malartic	--	--	237	1130	Quemont	27⅛	26⅞	27⅛
East Smelting	--	--	730	13750	Rayrock	257	250	250
East Sullivan	--	--	615	6100	Radiore	170	160	170
East Metals	--	--	56		Renable			245b
Elder	--	--	55	2545	Rix-Atha	115	110	115
Closing Bids: sales not available on above stocks.				2500	Roche LL	21	19½	19¼

Sales	Stock	High	Low	Close	Sales	Stock	High	Low	Close
11200	Eureka Corp	140	137	138	6200	San Antonio	130	126	129
1004	Falconbridge	31⅛	31	31¼	1000	Sand River	14	13½	13½
3485	Frobisher	435	425	425	5045	Sherritt Gdn	855	835	855
13830	Faraday	223	215	215	6332	Silver-Miller	96	95	95
168	Geco	18¼	18	18¼	1400	Siscoe	56	52	56
4500	Geneva Lake	16¼	15	15¼	10755	Steep Rock	16⅞	16½	16¼
5310	Giant Yk	600	510	590	15850	Sturgeon R	74	71	73
2800	God's Lake	62	60	60	1500	Sudbury Cont			20
500	Goldale			52	2500	Sullivan Con	575	550	575
6500	Gulcrest	30	28	28	300	Sylvanite	130	129	129
500	Gdn Manitou			375	2300	Teck-Hughes	240	235	236
700	Goldfields Ur			54	34300	Tombill	53	48	50
1300	Graham Bous	35	34	35	200	Torbrit			98
80285	Grandines	51	44	48	2000	Trans Res	38½	37½	37½
850	Granduc	840	830	830	1000	Union Mining			28⅛
2040	Gunnar Gold	19½	19½	19½	575	Utd Asbestos	700	690	700
	Halinor			325b	435	Utd Keno			770
18100	Hard Rock	14¼	13¼	13½	8780	Utd Estella	34	32	33
1000	Hasaga			20	800	Ventures	39⅝	39	39¼
500	Head of Lakes			15	900	Vialamac	320	310	315
8100	Headway	129	125	126	645	Waite Amu			15
13000	Hearn	13	12	12½	2100	Willroy	265	260	265
2010	Hollinger	24	23⅞	23⅞	4150	Wright-Harg	190	185	189
500	Hoyle	770	765	765	3700	Yale Lead	54	51	53
540	Hudson Bay	65½	65¼	65⅛	7100	Yk Bear	228	225	225
1500	Hugh-Pam			32	5600	Yukeno	12	11	12
					14232	Yukon Con	62	59½	61
					140400	Zenmac	70	60	60

Toronto Oils

Sales	Stock	High	Low	Close	Sales	Stock	High	Low	Close
	Acme			18	570	Great Plains	28⅛	28	28⅛
	Ajax			72½	30400	Great S Grass	445	440	445
	Albermont			28	1500	High Crest			20
	AP Cons			30	1880	Home Oil A			12
	American Leduc			88	331	Do B			11⅛
	Amurex			560	400	Husky	870	865	865
	Anchor			10	4500	Hychanger	9	8½	9
	Anglo-Amer			13⅛	1675	Inter Prov Pipe	28⅛	27⅛	28⅛
	Bailey Selburn			920	200	Jupiter	216	215	216
	Banff Oils			170	2100	Kroy	111	110	111
	Bata Pete			14	800	Liberal			310
	Britalta			252	3600	Long Island	11	10	11
	C & E			20⅛	5030	Marigold			15
	Cdn Oil Lands			105	400	Merrill Pete	12½	12¼	12½
	Cdn Admiral			51	11900	Mid Continent	84	83	83¼
	Cdn Collieries			13⅛	19650	National	239	228	230
	Cdn Decalta			71	8725	New Bristol	174	172	172
	Cdn Devonian			395	17400	Norpax	52	51	52
	Cdn Homestead			215	3100	North Canadn	475	450	475
	Cdn Oil			31¼	250	North Star			16⅛
	Cdn Pipeline			384	715	Okalta	185	180	182
	Cdn Williston			380	2771	Pacific Pete	13½	13⅛	13½
	Central Leduc			233	3000	Pan Western	28	27	27½
	Chamberlain			33	1165	Peace River			825
	Charter Oils			173	2100	Peruvian Oil	295	290	290
	Commoil			325	45010	Petrol O & G	155	140	145
	Commonwealth			425	500	Ponder			79
	Cons Allenbee			15½	1000	Roxana			12
	Cons Cordasun			28	190	Royalite			13¼
	Cons Mirmac			281	2063	Scurry	185	178	182
	Cons Peak			11	500	Security Free	290	282	282
	Del Rio			157	300	Souris			28
	Devon Leduc			158	500	Texas Calgary			90
	Dome Western			675	1000	Trans Empire	174	172	174
	Duvex			28	10100	Trans Era	34	33	34
Closing Bids: sales not available on above stocks.					4065	Trans Mount	49¼	48¼	48⅛
					5318	Triad	595	570	595
					1200	United	173	170	173
					500	Vulcan			55
300	Fargo Oil	215	210	210	3600	Wilrich	48	47½	47½
700	General Pete A	500	495	500	3000	Yankee Canuck	18	17	18

Montreal-Toronto Industrials

Stock	Bid	Ask	Stock	Bid	Ask	Stock	Bid	Ask
Abitibi com	35½	35¾	Do B	16⅞	17	Mdrn Cntors	16½	17
Abitibi pfd	28		Crown Zeller	57	58	M & O Paper	67	68
Acadia Atl	11	12½	Dst-Seagrm	38½	39	Molson A	26⅞	27¼
Do A	23½	24	Dom Bridge	21½	22⅛	Do B	26	27
Algoma Stl	97½	98⅛	Dm Fd & Stl	29⅞	29¼	Mon Knt	6⅛	6⅛
Aluminum	104	104¼	Do pfd	101½	102¼	Moore Corp	40¼	41
Do 4½% pf	51⅛	51⅛	Dom Mag	19	19⅝	Nat Drg	12	12½
Ang-Cn Pulp	46	46½	Dm Stl & Cl	18½	18⅝	Do pfd	13⅛	
Do pfd	51⅛	53	Dom Stores		32	Nat Groc	20	
Ang Nfld Dev	12⅛	12¼	Dom Tar C	12⅞	13¼	Nat Hose A	5	
Argus Corp	22½	22¼	Dom Textile	8½	8⅝	Nat Stl Car	29⅞	30
Do pfd	56¼	57¼	Dow Brew	33	35	Niag Wr Wv	43	44
Asbestos Cor	41	41½	Dupont	24	24½	Ogilvie F	49½	51½
Atlas Steel	18½	18⅞	Eddy Paper	65½	66	Ont Steel	25⅞	27
Bathurst A	63⅛	64	Famous Play	21⅞	21⅞	Orange Cr	430	450
Beatty Bros	7¼	7½	Fanny Farm	23⅞		Page Hersey	80	81
Bell Tele	50	50¼	Federal Grn	34	34⅛	Power Cor	57½	58
Brazil Trac	7⅛	7½	Ford A	128¼	129	Press Mel	19⅞	20
B-A Oil	38⅛	37	Foundation	24⅛	25	Price Bros	52	
BCE 4% pfd	94½	95	Fraser Co	32½	33	River Silk A	8¼	9⅛
Do 4½% pfd	49½	50	Gatineau Pw	31¼	31⅝	Do B	300	380
Do 4½% pfd	51½	52	Gen Dyn	63	64	Russel In	14¼	14½
Do 4½% pfd	105	106	GM	44¼	44⅝	St Lawr	81¼	82
Do 5% pfd	55	55½	Gen Stl Wrs	10⅞	11¼	Shawin com	69¼	69⅛
BC Forest P	16⅞	17	Goodyear T	146	153	Sicks Br com	26⅛	27
BC Packers A	16½	17	Grt Lks Pap	42½	43	Do V	26	27
Do B	14½	14¾	Grt W Coal A	8½	8⅞	Silv Dairie A	13½	13⅞
BC Power	37⅛	37⅛	Do B	8	8½	Simpson	17⅛	17⅝
BC Tel	50	50½	Gypsum LA	55	57	Southam	48	
Brown Co	19½	19¾	Hamilton Cot	16½	17	Stand Pav	35	35¼
Building Pro	39	39⅛	Hind Dauch	57¼	58	Stedman	22	23
Burlington S	30	30½	Hayes Stl	34	36	St of Can	59½	60
Burns & Co	12¼	12⅛	Hwrd Smith	40	40½	Super com	29	34
C & D Sugar	20½	21	Imp Oil	39⅝	39⅞	Tamblyn	41	41½
Cda Cement	34½	34¼	Imp Tobac	11⅛	11¼	Taylor Pear	9½	9¾
Do pfd	30	30½	Do pfd	6⅛	6⅛	Do pfd	10⅞	11
Cda IronFoun	34¾	35⅛	Ind Accept	52	53	Thrift St	29	29½
Cda Parker A	39	40	Int Bronze	10		Tip Top	12½	14½
Do B	35	36	Do pfd	22	23	Trad Fin A	43¼	43½
Cda Permt	92½	93	Int Metls A	35	35½	Do B	42	
Cda Steam	32½	34	Int Nickel	82⅛	82⅛	Union Gas	48	49
Do pfd	17⅛	12⅛	Int Paper	117	118	Unl Cnc A	30	31
Cdn Brew	31⅛	31¼	Int Pet	28⅞	29⅛	Do B	22½	23¾
Do pfd	31⅛	31½	Int Utils	39	39¼	Uni Fuel A	61½	62
Cdn Canners	35½	36¼	Kelvinator	15	16½	Do B	33	34½
Cdn Celanese	20⅞	21⅛	Labatts	23⅞	24⅛	Uni Steel	14⅛	15
Do $1.75 pfd	35	36	Lang	15⅛	16	Hr Walk	72½	73
Cdn C & Cel	10⅛	10⅛	Laur Secord	20¼	20⅞	Westeel	20	21
Cdn Drd & D	22½	22¼	Loblaw A	47½	47¼	West Can Br	30	31
Cdn Gen Inv	28½	29⅛	Do B	81½	82	West Grcr	126	
Cdn Indust	22	22⅛	Lndn Hose A	7	8	Do A	41¼	42½
Cdn Loco	29½	30	Mc & Bl B	42	42½	G Weston A	31¼	31⅞
Cdn Marconi	6⅛	6⅛	Mpl L Mill	8⅛	9¼	Do B	34⅛	34⅝
Cdn Oil	21¼	22	Massey H	8⅞	9⅛	Wpg Gas	12½	12¾
Cdn Petro pfd	24½	24⅞	Do pfd	101	102	York Knit A	28	
CPR	34⅛	35	Maxwell	7	7½	Zellers	24	24½
Cdn Vickers	31½	31½	McColl Fr	43	43¼	BANKS		
Chrysler	82	83⅛	Do pfd	99	100	Montreal	48⅞	49½
Cockshutt	9⅛	9⅛	Merc Mills	18	20	Nova Scotia	59½	60
Cons M & S	37	37¼	Mltn Brick	425	430	Imperial	54½	59
Con Paper	34⅞	35⅛				Tor-Domin	45	45⅞
Consum Gas	22½	23				Royal	59⅞	60
Corby's A	17⅛	17⅛						

New York Market

Stock	Close	Stock	Close	Stock	Close
Allied Chemicals	110⅜	Gen Motors	44½	Radio	44⅞
American Can	47	Granby Copper	18½	Royal Dutch	83⅛
American Can	47	Goodyear Tire	64½	Republic Steel	47½
American Smelter	51	Great Northern	41	Safeway Stores	35
American T & T	181	Gulf Oil	88	Schenley Distillers	21⅜
American Tobacco	81¼	Homestake Mining	35	Shell Union	64¼
Alcoa	87¾	Howe Sound	24½	Standard Calif	92
American G & E	48⅞	Houston L & P	[illegible]	Standard Oil NJ	160⅛
Anaconda Copper	76½	Inter Harvester	37½	Sears Roebuck	34⅛
Atchison Topeka	148¾	Inter Bus Mach	401¼	Sunray Oil	23¼
Atlantic C-Line	48¼	Inter T & T	31¼	Sinclair Oil	56⅛
B & O Railway	46⅛	Inter Nickel	83	Socony	63
Bendix Aviation	53	Johns-Manville	84	Southern Pacific	55
Bethlehem Steel	150¼	Kennecott Copper	122⅞	Sou Cal Edison	50⅛
Boeing Aircraft	78⅛	Lockheed	51	Southern Railway	104⅞
Burroughs	29	Loew's Theatre	20⅞	St Regis Paper	47½
Columbia Gas	16⅛	Montgomery Ward	92⅞	Studebaker	8½
CPR	34⅞	Nat Distillers	22½	Texas Corp	172¼
C & O Railway	58	NY Central	46½	20th Century Fox	24½
Chrysler	83½	Rock Island	84¼	Union Carbide	107½
Con Edison	47⅞	Sperry	28½	Union Pacific	179½
Corn Products	29	Norfolk Western	62½	United Aircraft	89⅛
Detroit Edison	35½	Northern Pacific	71	United Gas Corpn	30⅛
Douglas Aircraft	85½	Ohio Oil	35½	United Fruit	53⅛
Du Pont	224	Pac Gas Elec	48⅞	US Rubber	52⅛
Delaware & Hudson	80½	Phila Elec	39¼	US Steel	55⅛
Eastman Kodak	80⅞	Paramount Pub	33½	Warner Bros	19⅛
Erie Railroad	23⅞	Penn Railway	24⅛	Westinghouse Elec	50½
Gen Electric	55⅞	Pepsi Cola	21⅞	Woolworth	49½
Gen Foods	84⅛	Procter Gamble	98⅛	Zenith Radio	134
		Pub Svc	33⅛	Wilson Co	13⅛

The above stock quotations are supplied by James Richardson & Sons, Hagar Investments Ltd., Hugh Mackay & Co., Canadian Investment Dealers' Association, A. E. Ames & Co., and T. H. Burns & Co.

Closing Averages

DOW JONES:

30 industrials	481.80, up 3.38
20 rails	160.11, up 0.40
15 utilities	63.92, up 0.34
65 stocks	170.36, up 0.92

Shares: 2,330,000.

TORONTO:

Industrials	442.77, up 2.26
Golds	88.03, up 0.03
Base Metals	229.66, up 1.47
Western Oils	[illegible]

Shares: 7,208,000.

MONTREAL:

Industrials	202.40, off 0.60
Utilities	137.50, up 0.60
Golds	78.51, up 1.46
Pulp, Papers	1,379.73, up 7.70

Shares: 1,549,700.

VANCOUVER:

Golds	36.93, off 1.04
Base Metals	175.39, off 0.50
Oils	339.45, off 0.26

Sales: 219,718.

Today's Dollar

	Close	
MONTREAL—		
U.S. dollar	99 7/8	+ 1/32
Pound sterling	2.80 3/8	+ 1/8
NEW YORK—	Close	
Canadian dollar	1.00 1/8	Unch.
Pound sterling	2.80 23/32	- 1/16

Heavy Trade Among Mines At Toronto

TORONTO (CP) — The stock market advanced Thursday on the largest volume in four months. The lively dealings in mining issues boosted the volume to 7,208,000 shares compared with 5,516,000 on Wednesday.

Prices moved higher at the opening and advanced cautiously, leveling off in mid-afternoon and holding steady to their gains until the close. Selectivity underlined industrials trading and price changes seldom went beyond a point. Papers and financial institutions were in the lead with light strength appearing in textiles, motors, liquors and miscellaneous issues.

Up between $1 and $1.37 were Aluminium, Ford A, Bank of Commerce, Chrysler, Loblaw Inc. and Seagram's. Brantford Cordage A added $2.25 at a high of 19¾ on 200 shares.

Labrador led senior mines ahead with a $1.50 advance to a high of $20.50.

Uraniums were sluggish as the traders turned their attention to coppers and other base metals.

Merrill Pete and Canadian Collieries notched 75-cent advances to head advancing western oils. Gt. Plains was up $1.50 at 28½.

Papers Advance

MONTREAL (CP) — Industrial prices continued to move forward on the Montreal and Canadian exchanges on Thursday, almost all classifications showing improved patterns at the close.

The mining-western oil group displayed a majority of narrow gains with speculative issues providing the bulk of heavy volume.

Miscellaneous and pulp and paper sections lined up behind plus signs almost without exception. Winners included Bathurst B, up 1½ points, Ford and Foundation, each up a point, and General Motors, up 1¼.

Utilities, base metals and beverages were strong.

Bank of Commerce featured a strong bank section, advancing 1¼ points. CPR eased a quarter-point in an otherwise unchanged carrier group.

Bouzan was the heavy trader in the mines, firming 6 cents.

Momentum Lost

NEW YORK (AP) — The stock market extended its recovery movement Thursday with gains of around two points marked up by some shares.

The upswing, which started Wednesday, lost some of its momentum in the afternoon, however, and selling in the final hour reduced the size of most advances.

Groups mainly in the plus column included steels, rubbers, motors, retails, aircrafts, oils and electrical equipments. Other sections were narrowly mixed.

Collieries Higher

VANCOUVER — Canadian Collieries continued in demand although the close at $13⅞ was fractionally below the day's high.

B.C. Forest Products gained 50 cents at $17 and B.C. Power was stronger at $37⅞. Lucky Lager showed strength at 5.15 and Sun Publishing was higher at $16.

Copper stocks eased with Trojan at 1.85, Granduc at 8.30 and Bethlehem at 1.02. Among golds Pioneer was stronger at 1.90, but Bralorne softened to 5.90.

Other mines and oils showed little change.

DIVIDENDS DECLARED

J. F. Hertz, "A" 12½ cents, payable Feb. 1; record Jan. 20; xd Jan. 18.

National Drug and Chemical, 15 cents, payable March 1; record Feb. 3; xd Feb. 1.

Quinte Milk Products, "A" participating 15 cents plus 15 cents, payable Feb. 1; record Jan. 14; xd Jan. 12.

Great West Coal, "B" 2½ cents, payable Feb. 15; record Jan. 31; xd Jan. 27.

McColl Frontenac, 30 cents payable Feb. 29; record Jan. 31; xd Jan. 27.

Grain Prices

WINNIPEG (CP)—Small overseas interest developed in Canadian grains and prices held to a narrow range in generally dull trade on the Winnipeg grain exchange. Flax showed the best tone.

Parcel lots of rye were sold to Sweden while small quantities of oats went to the Continent.

Flax prices were irregular, dropping off in quiet early trade under commission house selling, then recovering as processors and exporters made purchases on recessions.

Rye was easier on more liberal offerings in thin trade. Oats and barley moved narrowly under shipper buying and American house selling.

Lakehead prices for Class Two, IWA and domestic wheat were unchanged.

	Open	High	Low	Close
Oats—				
May	73	73	72⅝	72⅞
July	70¾	70¾	70⅝	70⅝
October	69⅝	69⅝	69⅝	69⅝
Rye—				
May	113⅞	113⅞	111	111⅞
July	110⅞	111⅛	109¾	110
October	109½	109½	108⅝	109⅛
Barley—				
May	100½	100½	99⅞	99⅞
July	96⅝	96¾	96½	96½
October	95½	95½	95	95
Flaxseed—				
May	366½	367½	362¼	367¼
July	351	352½	347¼	352
October	323	326¾	323	326¾

Cash Grain Close

Oats—No. 2 cw 81⅛.
Barley—3 cw 6 row 102⅞.
Rye—2 cw 107⅛, track 107⅛.
Flax—2 cw 368, track 367½.
Prices for Class Two wheat for export to countries outside IWA: 1 nor 1.71¾, 2 1.67¾, 3 1.61¾, 4 1.54⅜, 5 1.23, 6 1.18, 1 durum 2.54, 2 2.50, 3 2.44.
IWA and domestic prices: 1 nor 1.71⅜, 2 1.67⅜, 3 1.61⅜, 4 1.54⅜, 5 1.23, 6 1.18, 1 durum 2.04⅜, 2 2.02⅜, 3 2.01⅜.

CHICAGO (AP) — A slightly easier tone prevailed in grains in slow dealings on the board of trade.

Wheat closed ⅛ lower to ½ higher, March 2.11⅛, corn ⅜-¾ lower, March 1.29⅛-⅞, oats unchanged to ⅛ lower, March 65¼-⅜, rye ¾-1½ lower, March 1.23⅜-½ and soybeans ½-1½ higher, Jan. 2.41½-⅞.

	Open	High	Low	Close
Wheat—				
March	211⅛	211⅞	210⅞	211⅛
May	207⅞	208⅜	207⅜	207⅝
July	198½	199	198⅜	198⅞
Corn—				
March	130	130½	129¼	129⅜
May	133⅛	133⅞	133⅛	133½
July	137	137⅛	136¼	136⅜
Oats—				
March	65	65⅛	64½	65¼
May	64⅞	64⅞	64⅛	64⅞
July	64	64⅞	64	64¼
Rye—				
March	124½	124½	123¼	123⅞
May	125⅛	124¾	121½	123½
July	121⅛	121½	120⅞	121
Soybean (New)				
March	244½	245¼	243⅞	245
May	246⅞	249	246½	247⅞
July	248⅛	247¼	246¼	247¼

Egg Market

	Producer	Wholesaler
Grade A large	40c	50c
Grade A medium	38c	48c
Grade A small	35c	45c
Grade B	26c	36c

Unlisted and Miscellaneous

Stock	Bid	Asked	Stock	Bid	Asked	Stock	Bid	Asked
VANCOUVER			West Mines	58	60	Roan Amer	290	310
Alta Central	70	80	Woodbury	18	20	Target	10½	11⅛
Ainsworth	15		Sunloch	80	90	Uran Ridge	29	34
Alliance	1½		Vreka	220	235	Werner Lake	34	38
Arrow	2½	4	TORONTO			Wesley	17	21
Bayonne		2½	Anuwon	30	35	Copper Ridge		8
Big Bell	70		Can Superior	11	12	Surpass	155	175
Bluebird	4	5	Central Man	10	14	Skeena River	36	37
BR Con		1⅛	Comstock	7	11	Stanleigh	200	225
BRX		1	Can Radium	15	20	MUTUAL FUNDS		
Cassiar Cons	19	20	Clix	16	21	All Can Com	491	534
Cassiar Yuk	3	5	Conecho	11	15	All Can Div	465	505
Copper Ridge		8	Cowichan	108	115	Canafund	3430	3623
Clear Creek		50	Crackingstone	26	31	CIF	900	987
Cowichan	105	110	Bluegrass	14	19	Com Intl	763	838
Crown Silver		8	Fleetwood	20	25	Ley of Cda	569	625
Hedley Yun		2	Goldmaque	5	8	Bal Mutual	521	573
Midland	5	6	Lake Nordic	290	315	Super Inc	426	430
Rico Copper	18	20	Larum	19	24	Super Grow	220	222
Salmo	24	25	Lunecho	65	72	Super Amer	587	592
Seymour	7	10	Majnoka	28	31	Super Exec	3413	3547
Silver Hill	18	19	Midrim	64	70	Mutual Acc	617	670
Skeena	46	48	Milliken	280	300	Mutual Inc	507	551
Slocan BM	4	5	Oceanic	260	270	Trans Cda	598	635
Trans West	17		Okiend	4	10	Corp Inv	842	915
Tung of BC		5	Pacemaker	25	30	Grouped Inc	380	418
Victory Tung	5	7	Pinepoint	14	16	Timed Inv	530	
			St Mikes	70	75	Growth Oil	524	507
			Starlight	20	25	Divers B	416	448

Complete Vancouver Trading

OILS

Sales	Stock	High	Low	Close
100	Del Rio	150	150	150
500	Futurity			91
8	Hargal Oil B			11⅛
300	Mill City			20
1300	Van Gas Explor	160	150	160
100	Pacific Pete			13½
100	Peace River			825
7000	Sparmac			29
200	United			170
2000	Vanior Exp	98	95	98
8400	Yankee Princess	69	68	68

MINES

Sales	Stock	High	Low	Close
500	Ad Astra			18
88150	American Std	28	25	21½
5500	Beaver Lodge			58
4200	Bethlehem Cop	105	100	102
230	Bralorne			590
4775	Cdn Collieries	14	13½	13½
5000	Cronin Dorreen			4
7000	Far West Tung	55	52½	55
610	Giant Mascot			72½
80	Granby			13⅛
120	Granduc			830
7000	Hamil	8	7	7
2000	Highland Belle	79	78	79
12000	Indian			5½
3000	Kootenay Bel			5½
10400	Jackson Basin	30	24	25
1000	Nat Exp			65
1500	NW Ventures			40
300	Pioneer Gold	190	187	[illegible]
1000	Premier Border			4
8200	Quatsino	31	30	30
9000	Sheep Creek			
3000	Sherritt Gdn	850	845	850
3050	Silbak Premier	18	17½	17½
1000	Silver Std	93	93	93
2000	Sil-van Cons			12
1000	Sunshine Lar			27
17100	Trojan	185	185	185
7000	Vananda	4⅞	4	4⅞
1700	W Potash	66	65	66
600	Yale	--	--	58

INDUSTRIALS

Sales	Stock	High	Low	Close
300	Alta Distil			208
600	Alta Distil VT	172	170	172
15	BC Elec 4¾%			105
300	BC Forest Prods	17	16⅞	17
75	BC Power	37⅞	37½	37½
20	BC Telephone			50⅛
225	Burrard A	--	--	850
110	Capital Estates			575
300	Growers Wine			635
1150	Inland Nat Gas	385	380	385
200	Lucky Lager	515	510	515
1075	MacMillan B			42½
300	Midwest Gas	450	440	450
150	Midwest Gas Wts			170
65	Powell River			67½
610	Sun Publishing	--	--	16
40	Westminster B	--	--	27¼
100	West Can Brew	--	--	30
400	W Plywood	--		21¼

Inflation Control Not Easy

By HARRY YOUNG
Colonist Business Editor

The Canadian government, through the Bank of Canada, has shown in recent years that it can enforce monetary and fiscal policies calculated to ensure a stable level of business activity without inflation.

But the government has not yet found a formula to let it know when or by how much the new expansion or contraction devises should be applied.

James Muir, president of the Royal Bank of Canada, told bank shareholders yesterday that in early 1955 the government had applied its dose of expansionist medicine at a time when the recession danger was already past.

He instanced that the Bank of Canada reduced its bank rate last February from two to one-and-a-half per cent when other central banks throughout the world were either raising their rates or standing pat.

The government's tax reductions announced in the April budget, to encourage industry, were not applied until July when the inflationary forces were already overspeeding the economy.

Mr. Muir, who foresaw these difficulties a year ago, said that in the application of monetary and fiscal policy the important thing is not the "what" but the "when" and the "how much."

Mr. Muir expresses the belief that the new automatic principle in fiscal policy may prove too passive to meet critical situations, and that it should be left to the more flexible monetary policy to meet the short swings of business.

The long-run problems of economic development, he would leave to the slower adjustments that can be made by way of the annual budget.

* * *

HUGE ORE VALUE

With ore valued at more than $100,000,000, Lake Nordic Mines will have the third largest uranium ore body in the Algoma field, according to consulting director Franc R. Joubin.

The company is estimated to have more than 8,500,000 tons of ore with expectations that the total can be tripled. Negotiations for a special price contract with Eldorado Mining and Refining are being conducted.

* * *

CARGO INCREASED

Trans Canada Air Lines increased its volume of freight by 25 per cent in 1955. The total was 22,217,340 pounds of cargo on all flights.

The load between Canada and Britain went up 30 per cent at 1,614,492 pounds.

The new all-cargo service inaugurated last May between Montreal and Vancouver was held by the company as a main reason for the increase in business.

* * *

DRILLING DOUBLED

Trojan Exploration, one of the leading forces in the development of the Highland Valley copper area of British Columbia, is to double its immediate program of diamond drilling.

The new program calls for 20,000 to 25,000 feet of drilling. Drilling equipment is likely to move in later this month.

A. E. Ames & Co.
Limited
Investment Securities
Royal Trust Building • 612 View Street, Victoria, B.C.
Telephone: 3-4171
TORONTO MONTREAL WINNIPEG VANCOUVER CALGARY NEW YORK LONDON, ENG.

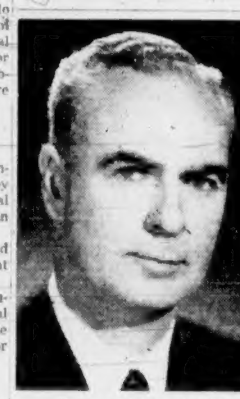
H. W. MULHOLLAND

ALEXANDER CAMPBELL

Mr. W. Ross MacKenzie, Chairman of the Board and President of Western Canada Breweries Limited, announces the appointments effective January 1 of Mr. H. W. Mulholland as Executive Vice-President and Mr. Alexander Campbell, C.A., as Vice-President, Finance.

Mr. Mulholland, who has been associated with the company for fifteen years, will also continue to act as General Manager of the company, and retains his position as President of Vancouver Breweries, Limited.

Mr. Campbell has been Treasurer of the company for the past five years, and will retain that position while serving in his new capacity.

Western Canada Breweries Limited and its subsidiaries operate The Drewrys Manitoba Division in Winnipeg, Drewrys Saskatchewan Division, in Saskatoon, The Carling Breweries (Regina) Limited in Regina, The Carling Breweries (Alberta) Limited in Red Deer, and Vancouver Breweries Limited, in Vancouver.

No Strings Attached To Federal Tax Offer

Provincial governments will get about 10 per cent more from the federal government as their share of income and corporation taxes if they agree to the federal tax sharing proposals announced this week by Prime Minister St. Laurent.

Highlights of these proposals are:

1. The federal government would make "unconditional" tax equalization payments.

2. Ottawa also would pay each year any amount needed to bring the total yield of the standard taxes, plus the equalization payment, up to the highest of:

(a) The tax rental paid "or available to" a province for the year ending March 31, 1957, increased by an amount proportionate to any population increase in the province between June 1, this year, and June 1, of the taxation year for which the equalization payments is made, or

(b) In the fiscal year 1958-59, 90 per cent of the standard tax yield, plus equalization and stabilization payments—if any—in 1957-58. In the following years, it would be 90 per cent of the average standard plus the equalization and stabilization payments of the two previous years.

3. Where a province undertakes not to levy, or permit its municipalities to impose, taxes in any of the three direct fields, the federal government would pay a sum equal to the yield of the standard tax in the relevant field.

4. If a province wanted to levy and collect its own taxes in any one of the three fields, Ottawa would "abate the rate of federal tax in that field in that province by the standard rate."

5. If a province chose to impose and collect corporation taxes, other than a general tax on profits, the federal government would not allow as expenses any provincial corporation taxes on that firm up to nine per cent of the taxable income, or up to the general rate levied by the province, whichever is greater.

The "standard rates" would be:

1. On personal incomes, 10 per cent of the federal tax as levied under the Income Tax Act.

2. On corporations, nine per cent of the taxable income deemed to be earned in the province.

3. On succession duties, 50 per cent of the federal duty—but in calculating the equalization payments the yield from such inheritance taxes would be averaged over three years.

Outlook Brightens

LONDON (Reuters) — Although the stock market was looking brighter than of late there was a general reluctance to open commitments in view of the prevailing economic uncertainties.

Wednesday's rise on Wall Street helped a little but the disappointing United Kingdom trade figures were a deterrent.

The unchanged bank rate failed to assist gilt-edged issues, with prices generally lower. Canadian Pacific was firm among the rails. Leading industrials were supported in a small way but the market as a whole was undecided.

Hudson's Bay, Bowaters and Great Universal Stores were better.

LONDON (AP)—Stock closings: Associated Electric Ind. 77s 3d, Associated Newspapers 15s 3d, Babcock and Wilcox 81s, Blyvoors 23s 3d, Bowater Paper Corp. 51s 6d, British-Amer. Tobacco 57s 3d, British Celanese 22s 6d, Canadian Pacific $64, Central Mining 41s 1½d, Courtaulds 40s 3d.

Daggafontein 48s, Daily Mirror 20s 10½d, de Beers deferred 126s 10½d, de Havilland 23s 6d, Distillers 23s 3d, Dunlop Rubber 23s 3d, Electric and M. Ind. 34s 1½d, Ford 40s 6d, General Electric 61s 6d, Gt. Univ. Strs. 40s 9d, Hudson's Bay Co. 161s 9d.

Imperial Chemical 47s, Imperial Tobacco 60s 9d, Metal Box 50s 6d, Mexican Eagle 24s 3d, Rand Mines 70s, Rolls-Royce 115s, Shell T and T 137s 9d, Tanganyika Concessions 170s, Unilever 70s 7½d, United Molasses 38s 4½d, Vickers 39s.

Bonds: British 2½s consols £54⅝, British 3½s war loans £74⅝, British fundings 4s 1960-90 £91⅛.

Invite your customers to
"CALL COLLECT"
and watch sales grow!

• Build good will by having out-of-town customers call you collect when they wish to buy.
• Encourages customers to order or re-order between salesmen's visits.

For further information, contact Special Sales.
BRITISH COLUMBIA TELEPHONE COMPANY

ANGLIA
NATIONAL
MOTORS

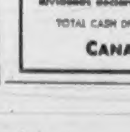

CANADA'S ORIGINAL MUTUAL FUND
HAS DECLARED ITS
92ND CONSECUTIVE QUARTERLY DIVIDEND
EIGHT CENTS PER SHARE
PAYABLE FEB. 1, 1956 TO SHAREHOLDERS OF RECORD JAN. 16
Current declaration is same rate as year ago. Total of latest four quarterly dividends declared is 34 cents per share — 100% greater than in 1945.
TOTAL CASH DIVIDENDS SINCE ORGANIZATION EXCEED $19,000,000
CANADIAN INVESTMENT FUND, LTD.

"IT'S LES FOR SMART CLOTHES"
Les Palmer
LIMITED
ANNUAL JANUARY CLEARANCE

SLACKS
Fine all-wool worsteds, plain and fancies.
Reg. to $18.50.
SALE 11.95

SPORT COATS
Smartly tailored Lonsdale and Saville Row tweeds.
Values to $49.50. SALE 24.95

TOPCOATS
Discontinued lines, quality make, tweeds and gabardines.
Reg. to $55.00. SALE 31.95

MEN'S SOCKS
Fine quality wool, wool and nylon.
Reg. to $1.75. SALE 79¢

SUITS
Fine English worsted, melanges and twists, beautifully tailored top quality cloths, real values.
GROUP 1 39.75
GROUP 2 53.95
GROUP 3 63.95

SPORT SHIRTS
Forsyth, Philmac, McGregor in broken lines and sizes. Values to $9.95.
SALE 3.95

DRESS SHIRTS
Plain white, pastels by Forsyth and B.V.D. Some soiled. 33 shirts only. Reg. to $5.95.
SALE 3.95

MEN'S OXFORDS
Brown and mahogany Oakwood and Slater shoes. Broken lines, including top grades to $21.50.
SALE 15.95

DOZENS OF OTHER GOOD BUYS FOR YOU

CARDIGAN SWEATERS
Tony Day, McGregor and Jantzen fine knit quality sweaters.
Reg. to $13.95
SALE $8.95

"It's Les — for Smart Clothes"
Les Palmer
LIMITED
714 VIEW ST.
Just Up From Douglas
Phone 2-2825

Men's Broadcloth and Ski Pyjamas
Brand new lines by Forsyth and Stanfield, arrived late for Christmas.
Reg. $6.95
SALE $3.95

Responsible Credit Cheerfully Arranged

ALTERATIONS AT COST

Overpass Icy When Death Occurred

Five witnesses told a coroner's jury yesterday that ice conditions existed on Thetis Lake overpass when Donald Bruce Robertson, 36, of 728 Hillside, was killed in a collision at 7:45 a.m. Dec. 9.

The death followed a collision between a truck driven by Joseph E. Comeau, 515 Niagara, and a car driven by William J. Koellmel of Langford. Five others were injured, one grievously.

A verdict of accidental death, with a recommendation for non-skid surfacing of the overpass, or warning signs, "slippery when wet," was returned by the jury.

Robertson was a passenger on Comeau's truck with Roy MacLeod. He was crushed when the truck skidded into the overpass guard rail. MacLeod, still in hospital, is facing gravel

Comeau recalled how he approached the overpass in second gear but could not control skidding.

CONDITIONS CONFIRMED

He remembered the ice conditions confirmed by other witnesses but could not remember the collision.

Koellmel recalled that when he got out of his car after the collision he could scarcely stand

Mr. and Mrs. Paul A. Medrich, passengers in the Koellmel car, were injured.

An RCMP officer testified the overpass was extremely slippery and there was no evidence of it having been recently sanded. A public works crew working overnight, had checked the bridge, but it was probable ice did not form until 6 a.m. the officer said.

Saanich Faces Issue

Saanich council has decided to "face up" to its flooding problem this year and will study a plan to replace many open ditches with storm drains.

Reeve Arthur Ash said yesterday he and Couns. Leslie Passmore, Ronald Grant and George Austin will make a complete survey Saturday of the drainage system within the flooded areas and main drainage outlets in Saanich.

complaints of flooding has been received from householders this year and Mr. Ash said "the whole situation will have to be faced."

"It's a problem we've had for years."

Although not even preliminary steps have yet been taken, Mr. Ash said storm drains would likely replace some of the open ditches which have proved inadequate in the past few

CHECK YOUR CLOTHES CLOSETS CAREFULLY!
THIS IS IMPORTANT!!
See page 6

Newspaper Advertising Stimulates Buying

ARROW FURNITURE CO. PRESENTS OUR

JANUARY CLEARANCE SALE

MAPLE-FINISH
BUNK BEDS
Complete with springs and thick mattresses. These bunks can be made down into 2 single beds if desired.

SALE PRICE
$88
$10.00 DOWN DELIVERS

SCATTER MATS AND SMALL RUGS
Dozens of sizes and colors, including Axminsters, Wiltons, cottons, rag rugs, etc.

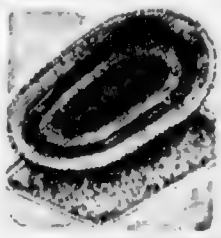

20% OFF Our Regular Prices
EASY TERMS AVAILABLE

FACTORY SECONDS
5 Pce. **CHROME SUITE**
Table with extension leaf and 4 chairs - 5 colors to choose from.

SALE PRICE
$46
$5.00 DOWN DELIVERS

2-Pce. **CHESTERFIELD SUITE**
Made by a leading manufacturer in top grade frieze. Available in red, brown, green, rose and grey.

Reg. $189
SALE
$149
SAVE $40

LOCOMOTIVE
WASHING MACHINE
With Pump

Reg. $169.50
SALE PRICE
$129.50

STURDY CHROME HIGH CHAIR
SALE PRICE
$13.95
Reg. $16.95
$1.00 DOWN DELIVERS

PLATE GLASS MIRRORS
20% OFF Regular Prices
DOZENS OF SIZES AND DESIGNS TO SELECT FROM.

INLAID LINOLEUM
Reg. $1.89 Sq. Yd.

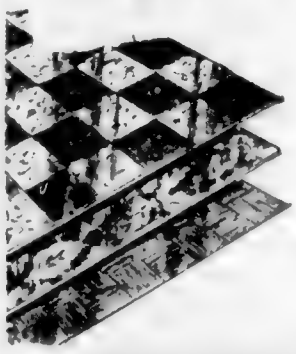

SALE
$1.49
Sq. Yd.
SEVERAL COLORS TO CHOOSE FROM

SPECIALLY PURCHASED
4-Pce. **Vanity Bedroom Suite**

Not exactly as illustrated
Reg. $249
SALE PRICE
$199
These suites are made from choice walnut veneer. Vanity has extra large plate glass mirror, bed has the popular bookshelf headboard. Top construction and styling.

4-Pce. SECTIONAL SUITE

Reg. $349
SALE
$249
Two ends and curved centre section and a large matching chair. Hard-wearing covering available in red, pink, green or grey.
HURRY—LIMITED QUANTITY AT THIS PRICE

3-Pce. DELUXE BEDROOM SUITE

Reg. Price $249
SALE PRICE $199
Suite includes large Mr. and Mrs. dresser and mirror, dovetailed drawer construction. Large, stylish chiffonier and radio headboard bed. This is truly a stylish suite and is finished in the new Sea Mist finish.

UNPAINTED FURNITURE BARGAINS
5-PIECE JUNIOR GROUP

SALE
$59
bed, spring and mattress
chest of drawers
and nite table
$5.00 DOWN DELIVERS

UNPAINTED
Furniture Bargains

LARGE ROOMY WARDROBE
Reg. $34.50—SALE
28.00

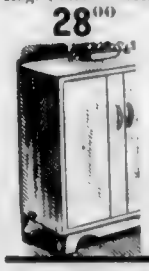

3-DRAWER CHEST of DRAWERS
Reg. $17.95—SALE
14.95

CHILD'S CHIFFROBE

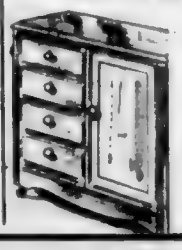

Chest and clothes space combined.
Reg. $28.50
SALE
22.50

UNPAINTED
BOOKSHELVES
5 SIZES TO CHOOSE FROM

36" wide, 36" high, 12" deep	SALE $9.95
30" wide, 36" high, 12" deep	SALE $9.25
24" wide, 36" high, 12" deep	SALE $8.95
18" wide, 36" high, 12" deep	SALE $6.95
12" CORNER SHELVES	SALE $5.95

1321 Government Street - PHONE 3-8024
1317 Government Street PHONE 3-4814

ARROW FURNITURE
LOCATED ON GOV'T ST.
Between Yates and Johnson

Racing Results and Overnight Entries

Fair Grounds

OVERNIGHT ENTRIES

Santa Anita

USED CARS
NATIONAL MOTORS

FRIENDLY SERVICE
Cunninghams
CUNNINGHAM DRUG STORES LTD.

99¢ DAYS
Friday and Saturday

CHERRY COCKTAILS
1-lb. box
99¢

Genuine Hand-Painted Teapot
Metroware hand-painted six-cup size pottery teapot in the attractive tuppy design. 99¢

Set of 8 Salts and Peppers
Individual salts and peppers for 4 place settings. Excellent gift items! Hand-painted hardwood. ALL FOR 99¢

C.D.S. COD LIVER OIL
Vitamins A and D. Here's your chance to buy $.25 worth of protection at a real saving! 16 oz. 99¢

TOOTH BRUSH AND PASTE
Super Value. A genuine PRO tooth brush and a big tube of LYPIDENT Anti-Enzyme Tooth Paste, BOTH FOR 99¢

SAFEX HOSTESS ASHTRAYS
Heavy clear glass ashtrays with patented flipping which puts out cigarettes. Set of 4 to a box. Special introduced 4 for 99¢

Waterproof BANDAGE STRIPS
Garages, homes, first aid rooms! Here's a manufacturer's over-shipment that will not be repeated. ¾ inch x 3 inch plastic waterproof bandages in 100 lots. 100 for 99¢

GLYCERINE AND CASCARA
One 50c bottle of pure glycerine and one 60c bottle of pure cascara. Buy them together at a real saving. BOTH FOR 99¢

TOILET TISSUE
Pure fine quality COTTON tissue. Pull two sheets together for extra strength and softness. Sale priced. 7 ROLLS FOR 99¢

CLEANING SPECIAL
One pair of Vacuum Rubber Gloves and a handy bottle of Aerosol Spot Remover with applicator top. $1.25 value. BOTH FOR 99¢

MODESS - A.S.A. SPECIAL
Two boxes 12s new design Modess reg. 59c plus a bottle of Fast A.S.A. tablets regular 60 tablets. An exceptional saving. ALL FOR 99¢

Your Choice of Any Two Sets
ANY 2 SETS of this matching pottery.
★ Range Set ★ Jam Jar and Spoon Set
★ Salt and Pepper Set ★ Condiment Set
★ Cream and Sugar Set.
SHOP NOW! 99¢

STATIONERY
★ One 100-sheet letter-size writing pad.
★ One 100-sheet note-size writing pad.
★ Five packages of envelopes to match.
ALL FOR 99¢

COLD CREAM BATH SOAP
Regular 15c a cake! Enjoy the luxury of genuine cold cream bath soap at a real saving!
8 BIG 5-OZ CAKES 99¢

SHAVING SPECIAL!
Treat your face! Ten Gillette Blue Blades in dispenser and jar of QUICK SHAVE, world's best brushless. $1.25 value. ALL FOR 99¢

COUGH AND COLD SPECIAL
Cunningham's famous Expectorant cough syrup and a jar of deep-penetrating Bronko-Rub. $1.30 value. BOTH FOR 99¢

MEDICINE CHEST SPECIAL
One 25c Bottle Tincture of Iodine with applicator. One 55c carton of Boracic Acid. One 45c package medicinal Epsom Salts. All 3 for 99¢

1.25 LIQUID PETROLATUM
Big 10-oz. bottle of Cunninghams finest quality liquid petrolatum. Buy now and save 26c! 10 OZ 99¢

HEAD-COLD SPECIAL!
Two boxes of Lady's Facial Tissues (cars or asst.) plus one 50c bottle of EPHEDROL Aqueous Nose Drops. BOTH FOR 99¢

WRITING SPECIAL!
One regular 98c ballpoint pen refills and one pocket size compress size Quick Vue assorted writing pad. BOTH FOR 99¢

PAPER GOODS SPECIAL!
★ One 29c package of Scottkins Napkins regular size. ★ One 29c package Scottkins Napkins family size. ★ One 37c roll Lily Paper Towels. SPECIAL 99¢

"DOUGLAS AT YATES, DOUGLAS AT FORT, AND SIDNEY"

YELLOW PAGES

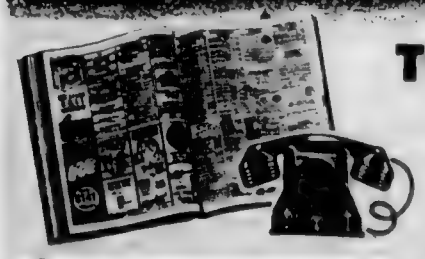

TELL YOU WHERE TO GET WHAT YOU WANT

BRITISH COLUMBIA TELEPHONE COMPANY

Dorman's GREATEST
The Store for Men Since 1883

STOREWIDE CLEARANCE

STARTS 9 A.M. TODAY!

OPENING DAY SPECIALS

250 Pair MEN'S SOCKS
Odd items, some substandards included, but every pair a real saving. Limit 6 pair to a customer.
CLEARING AT 48¢

115 MEN'S ALL-WOOL TWEED PANTS
Assorted grey and brown . . . sizes 29 to 34.
Regular $9.95 $4.88
(Alterations extra)

200 MEN'S TIES
Odds and ends, priced to clear. Regular $1.00 to $2.00. 35¢
3 for $1.00

★ OPENING SPECIAL
50 MEN'S SUITS
Sizes 35 to 46 in the group. Values $49.50 to $67.50.
PRICED FOR QUICK CLEARANCE $39.88

MEN'S SUEDE JACKETS
Windbreaker and coat styles in assorted colors. Some fringe styles included. Sizes 36 to 44. Reg. $22.50 to $49.50.
⅓ OFF

9 O'CLOCK SHARP!
FAMOUS NAMES IN MEN'S QUALITY SHIRTS
Odd styles, bad colors, poor buying . . . we want to forget about them! Dress and sports.
TAKE THEM AT $1.88 Each

BARGAIN TABLE
½ PRICE and LESS!
Waifs and strays picked from throughout the store and priced for quick selling. Some slightly counter soiled or damaged.

● All Work Clothing 10% Discount During Sale
● A Deposit Will Hold All Your Purchases at Sale Prices for 30 Days!

"REPEAT PERFORMANCE"
A Planned Event to Save You Money — JUST ARRIVED!
TRAVELLERS' SAMPLES
PREVIEW OF SPRING MERCHANDISE
⅓ to ½ OFF

● FORSYTH
● TOOKE
● ARROW
● BVD
● JANTZEN
● STANFIELDS
● McGREGOR
● TONY DAY

DRESS SHIRTS
SPORT SHIRTS
T-SHIRTS
SOCKS
UNDERWEAR
SWEATERS

REMEMBER
Dorman's Annual Sale is a STOREWIDE CLEARANCE! Choose any merchandise in the store and be sure of at least a 20% SAVING!

Come in and See this Array of Canada's Highest Grade Men's Furnishings
ALL PRICED ⅓ TO ½ OFF!

SHOP EARLY FOR NON-ADVERTISED SPECIALS

— Alterations Extra —
No Phone Orders

Dorman's
THE STORE FOR MEN
ON DOUGLAS Phone 4-5311

Wheat, Lumber at Same Time

Unique Dual Cargo Loading Cuts Freighter's Port Stay

A Japan-bound freighter took aboard a load of wheat and lumber at the same time yesterday at Ogden Point, the first time at Victoria docks that loading of the two commodities has been combined in a single operation.

At the Victoria elevator dock, spouts from the elevator poured 500 long tons of wheat into the number one hold of the 10,000-ton Norwegian freighter Ventura. At the same time approximately 450,000 feet of lumber was placed in the number two and five holds.

The lumber was loaded from the dock and a barge tied up alongside of the freighter.

Victoria elevator officials said last night they hope other freighters will capitalize on the time-saving dual-loading operation in the future.

Before the Ventura came to port ships loading wheat at the elevator had to change berths before additional lumber cargo could be put aboard.

HALF DAY LOPPED

One elevator official estimated that a ship's port stay was cut by as much as a half day by the combined operation.

Plans for the two-cargo load tor were made by company officials at the time the Ogden Point elevator was purchased from the city three years ago. The dock, owned by the Canadian National Railway, was leased to the new firm and hard-topped to facilitate transporting lumber to the loading area.

Although a number of freighters will call at the dock for wheat cargoes in the next two weeks, officials said the next ship to take on both lumber and wheat will not arrive here until February.

'Miss France' Second Choice

Acknowledging cheers of crowd is Mlle. Gisele Charbit, Casablanca, centre, elected "Miss France, 1956." At extreme left is Maryse Farbre, Marseille, original choice, who had to withdraw following public protest. In the re-run she finished fourth. Maids of honor are Monique Lefevre of Lorraine, second from left, and Danielle Aubry of Troyes.—(CPC)

Truck Weight Limits Cut by One-Quarter

Winter weather has forced the highways department to impose stringent restrictions on trucks using secondary roads in the southern part of Vancouver Island.

The move is designed to protect the road surfaces.

Weight limits have been slashed by 25 per cent and the speed limit has been cut to 30 miles an hour.

"Weather conditions this year have been unusually severe and there is a danger of serious damage to the roads unless we take this action," said a departmental spokesman.

As yet, the order does not affect main roads between Victoria and Nanaimo.

SIMILAR ACTION

"But unless the weather improves we might have to take similar action on main roads, too," said the official.

Logging trucks are primarily affected by the order.

Restrictions will be lifted as soon as weather conditions permit, probably in six to eight weeks. The order applies in the Cowichan-Newcastle and Nanaimo-Islands electoral districts.

Roads not affected are Cedar, Cowichan Lake, North shore, South shore, MacMillan, Nanaimo river, Spruston, Chemainus, Somenos, Cowichan Bay, Fulford-Ganges, Vesuvius Bay, Lower Ganges, Departure Bay, and the Trans-Canada highway.

National Health Week

City council has endorsed National Health Week, Jan. 29 to Feb. 4, sponsored by the Health League of Canada, and left any further action to the mayor.

Nudes Lure Red Guards From Duty

VIENNA (UP)—A Hungarian border guard official has protested that the sight of nude Austrian women bathing in border rivers is attracting some of his men to Austrian territory.

At a recent Austro-Hungarian conference, Maj. A. Kovacs accused Austrian peasant women of bathing naked in the rivers, thus luring his guards across the border.

The Austrians pointed out that some of the border violations occurred on days when the temperature was below freezing.

Socreds Beat War Drums

The war drums of Social Credit party chieftains rumbled across Canada last night.

Premier W. A. C. Bennett said in Victoria that Social Credit would score a clean sweep in B.C. if a federal election was held this year.

Almost simultaneously Rev. E. G. Hansell, acting national leader of the Social Credit party declared in the House of Commons in Ottawa that his party would sweep Canada after it has formed the government of one more province.

Premier Bennett said Social Credit victories in the Lillooet and Vancouver Centre by-elections had "great significance, not only in B.C. but throughout all of Canada."

"One more provincial government is all we need and we will sweep the country," he said.

His statement was greeted by jeers from government and other opposition party members.

He refused a challenge to say what province the Social Credit party expected to win next, stating he would not make the prediction because he wanted to keep it as a surprise.

COLONIAL DINING ROOM
Business Lunch — 12:00 to 2:00 p.m.
Dinner Daily — 5:00 to 9:00 p.m.
SPECIAL SUNDAY DINNER
Prime Roast Rib of Beef with Yorkshire Pudding
Full course $2.25 Children's portion $1.00
(Regular a la carte menu also available)
JAMES BAY HOTEL
770 GOVERNMENT ST. 4-7151

Only One Ice Show This Year and Just the Greatest Show on Ice!
Ice Capades
INTERNATIONAL EDITION
Tickets
Eaton's Music Centre and Information Centre, Hudson's Bay Co.
Mail Orders to Arena
VICTORIA MEMORIAL ARENA
Opening Next Tuesday through Saturday
Evenings 8.15 p.m. Saturday Matinee 2 p.m.
Children under 14, Tues. Eve and Sat. Mat. only $1.50 any seat
Tuesday's Opening Performance Sponsored by the F.O.E. in aid of the Cerebral Palsy and Eagles Charity

Don't be left in the Lineup!
GET TICKETS NOW!
Everywhere—every play—crowds have been turned away.
THE STRATFORD PLAYERS...ROYAL
"The Canadian Players Ltd."
SAT., JAN. 21st ONLY
EATON'S BOX OFFICE
NOW OPEN
2 Performances
Sat. MATINEE Curtain Time 2.15
Shakespeare's MACBETH
Sat. EVENING Curtain Time 8.15
George Bernard Shaw's SAINT JOAN
Phone 2-7141 NOW!

MORRIS and M.G. CARS
NOW AT NEW LOW PRICES
BRITISH AUTO CENTRE LTD.
971 YATES 2-8141
Headquarters for Morris - M.G. - Standard - Triumph

Victoria Social Credit Constituency
MON., JAN. 16, 8:00 P.M.
K. of P. Hall
J. D. JOHNSON
"Are Old Age Pensioners Wanted"
Also Film: "NORTHWARD BOUND"

They're bustin' for these CRAZY HOT ROCKS!
LEO GORCEY-HUNTZ HALL and the Bowery Boys
DIG THAT URANIUM
Also—Wild and Wonderful!
"THE LION and the HORSE"
In Warner Color
with STEVE COCHRAN
And Wild Fire Wonder Horse
Features at 1.39, 5.00, 7.21, 10.00
TODAY—40c till 2 p.m.
PLAZA 3-6414

REX BEACH'S IMMORTAL SAGA OF THE YUKON!
The SPOILERS
A Universal-International Picture starring
ANNE BAXTER · JEFF CHANDLER · RORY CALHOUN
co-starring
RAY DANTON · BARBARA BRITTON · JOHN McINTIRE
Technicolor
CHERRY and GLENNISTER ...he defied The Spoilers' greed with the fury of his fists—for the promise of her scarlet lips!
Feature at 1.15, 3.22, 5.29, 7.36, 9.43
STARTS TODAY!
ODEON
COMING HITS!
"I AM A CAMERA"
"GUYS AND DOLLS"

MANKA'S CZECH RESTAURANT
We Are Again Open—Sundays from 5 p.m. Closed Monday Evening
1314 PANDORA AVENUE Reservations, 4-8532

NOW SHOWING
50c till 2 p.m. including tax
Bursting the floodgates of emotion...shattering all barriers of race and time!
the Rains of Ranchipur
Lana TURNER · Richard BURTON · Fred MacMURRAY
Joan CAULFIELD · Michael RENNIE
CinemaScope
CAPITOL
NEXT ATTRACTION THE DESPERATE HOURS
WE PREDICT AN ACADEMY AWARD CONTENDER STARRING HUMPHREY BOGART

A GRAND SHOW FOR THE WHOLE FAMILY
Walt Disney's Lady and the Tramp
In TECHNICOLOR
CinemaScope
ATLAS
A FAMOUS PLAYERS' THEATRE

"died a thousand times"
JACK PALANCE
SHELLEY WINTERS
CinemaScope
Royal
NOW SHOWING

Today
She Taught the Whole Town How to Fight... Texas Style!
First Victoria Showing
They Were Giants Till A Soft Spoken Woman Cut Them Down To Size
TEXAS LADY
SUPERSCOPE TECHNICOLOR
CLAUDETTE COLBERT
BARRY SULLIVAN
EXTRA!
IN TECHNICOLOR—A FASCINATING FILM OF AFRICAN TRIBAL CUSTOMS AND VIOLENT ANIMAL WILDLIFE!
"WAKAMBA" A TRUE REAL LIFE DRAMA
Dominion
A FAMOUS PLAYERS THEATRE
Doors 1 p.m.
40c to 2 p.m.

NOW SHOWING
M-G-M's greatest dramatic love story!
INTERRUPTED MELODY
CinemaScope Color
starring GLENN FORD
ELEANOR PARKER
with ROGER MOORE
Cecil KELLAWAY
With Stereophonic Sound
Latest Fox News and Cartoon
Box Office Opens 6.30
Complete Programs 6.30 and 9 p.m.
REG STONE at the HAMMOND CONSOLE 6.30 to 6.50
IT'S A PLEASURE TO PARK AT THE FOX
Most Convenient Theatre Parking in B.C.
—HILLSIDE and QUADRA

London Films Presents
SIR RALPH RICHARDSON
CELIA JOHNSON and
MARGARET LEIGHTON
in
"THE HOLLY AND THE IVY"
ADDED ATTRACTION
"THE ROAD TO CANTERBURY"
A Lovely Featurette
NEWS AND CARTOON
Doors 6.30
OAK BAY
Always Quality Entertainment

GEM THEATRE SIDNEY
TONIGHT AT 7.45
"THE SCARLET COAT"
Technicolor — CinemaScope
with CORNEL WILDE
ANNE FRANCIS
GEORGE SANDERS

Memorial Arena Schedule
FRIDAY, JAN. 13
SATURDAY, JAN. 14

Ward's Annual CLEARANCE IS ON NOW!
2 MORE DAYS TODAY AND SATURDAY
All Records 20% Off
EXAMPLE SAVINGS
MEET ANDRE KOSTELANETZ
"MUSIC'S LEADING MAN"
$4.20 Value, Ordinarily $1.29
NOW $1.05
GLENN MILLER
Volume 3. Limited Edition
Regular $30.00
NOW $24.00
12 Bass PIANO ACCORDION
Used In Case
$29.50
GIBSON GUITAR
Reg. $163.00
NOW $130
DAVY CROCKETT GUITAR
Regular $17.95
NOW $10.50
USED Richmond Clarinet
Was $89.50
NOW $69.50
USED TRUMPETS
FROM $29.50
FLEETWOOD 3-SPEED HI FI RECORD PLAYER $99.00
GOOD SELECTION OF SHEET MUSIC 10c Each
WARD'S ARE PLEASED TO ANNOUNCE THE APPOINTMENT OF JERRY INGLIS AS DIRECTOR OF OUR TEACHING STUDIO
WARD'S MUSIC
1320 BROAD ST., Just Off Yates PHONE 2-8146
STORES IN VANCOUVER AND VICTORIA

EATON'S Friday... RED LABEL CLEARANCE

featuring NO DOWN PAYMENT (minimum purchase 15.00)

PLEASE, NO TELEPHONE OR MAIL ORDERS

STORE-WIDE CLEARANCE ● STORE-WIDE CLEARANCE ● STORE-WIDE CLEARANCE ● STORE-WIDE CLEARANCE ● STORE-WIDE CLEARANCE ●

JANUARY the month of RED LABEL SALES at EATON'S (featuring No Down Payment on Budget Plan Terms.)

MAJOR APPLIANCES

Clearance of Floor Samples, some slightly marked . . . all greatly reduced to clear. Name brand lines . . . only one-of-a-kind so shop early to save!

WASHERS, DRYERS

Westinghouse wringer washer, long skirt pump. Clearance, 99.95

Bendix Gyromatic, tumble action, fully automatic. Clearance, 288.00

Easy automatic washer. Clearance, 299.00

Thor automatic washer. Clearance, 269.00

Douglas Dryer, de luxe 3 heat control. Clearance, 149.00

Douglas Dryer, standard, constant temperature control. Clearance, 129.00

Westinghouse Dryer. Clearance, 189.00

Inglis Imperial Dryer heat control. Clearance, 289.00

VACUUM CLEANERS

Lewyt, big wheels. Clearance, 74.95

Eureka, dolly included. Clearance, 74.95

G.E. canister type two-way rug brush. Clearance, 69.99

VIKING Jet, 1955 model red. Clearance, 69.99

Hoover Upright, beats as it sweeps as it cleans. Clearance, 89.00

RANGES

Leonard 30-inch electric range. Clearance, 189.00

Moffatt 30-inch electric range with automatic clock and timer. Clearance, 249.00

VIKING 30-inch electric range with automatic clock and timer, visual oven. Clearance, 249.00

Beatline 30-inch electric range with automatic clock and timer. Clearance, 199.00

VIKING 30-inch gas range with 4 burners. Clearance, 149.00

REFRIGERATORS

Norge, 10 cu. ft. with push-button defrost. Clearance, 249.00

VIKING, 9 cu. ft. with push-button defrost and roll-out shelves. Clearance, 259.00

Philco, No. 853, 8.5 cu. ft. Clearance, 224.00

Philco, No. K1134, 11.5 cu. ft. Clearance, 329.00

Philco, 1259, 12.5 cu. ft. with automatic defrost. Clearance, 499.95

RCA, 10 cu. ft. chest freezer. Clearance, 249.00

Frigidaire, 9 cu. ft. chest freezer. Clearance, 269.00

EATON'S—Major Appliances, Main Floor, House Furnishings Building

TELEVISION

VIKING

17-inch screen, metal case, aluminized tube. Clearance, 159.50

17-inch screen wood case, aluminized tube. Clearance, 176.99

Chisholm

21-inch screen console model, 20 tubes. In mahogany finished case. Clearance, 235.00

Model 2?1 consolette mahogany, walnut or limed oak finish. Clearance, 219.00, 229.00

RCA

Creighton mantel model, walnut and mahogany finishes. Clearance, each 198.00

Philips

Console model with tinted safety glass, aluminized tube walnut or mahogany finish. Clearance, 289.95 and 299.95

RADIO COMBINATIONS

Chisholm . . . high fidelity radio and record player combination. Clearance, 229.00

VIKING . . . high-fidelity record player with a Webster changer. Clearance, 129.50

EATON'S—Music Centre, Main Floor, House Furnishings Building

Ready-to-Eat

PORK SHOULDERS

Swift's ready-to-eat pork shoulders in picnic style. Whole or shank half lb 37c

EATON'S—Meats, Lower Main Floor

CANDY

Chicken Bone Straws . . . delicious crispy, peanut butter centres. Clearance, lb 29c

EATON'S—Candies, Main Floor

WOMEN'S WEAR

Millinery . . . wool felts fabrics, velvets, fur felts and velours. Jewel, feather, veil trims. Dark and pastel shades. Clearance, 2.00, 3.00 and 5.00

EATON'S—Millinery, Second Floor

Flannelette Scuffles . . . with plastic soles. Blue trimmed with red. In average size only. Clearance, pair 19c

EATON'S—Lingerie, Second Floor

Women's Ankle Socks . . . wool and nylon with turn-down cuffs. Red, navy, brown, green, grey. Sizes 8½ to 11. Clearance, pair 69c

EATON'S—Hosiery, Main Floor

CHILDREN'S WEAR

Half Price Girls' Wear . . . includes blouses, sweaters, skirts, dresses, jumpers, etc. . . . Regularly 1.00 to 12.98. Sizes 2 to 14 in the group. Clearance, each 50c to 6.49

EATON'S—Children's Wear, Third Floor

Girls' Wool and Nylon Knee Socks . . . grey, brown, green or navy. Elastic tops. Sizes 6 to 10. Clearance, pair 39c

Boys' Half Socks . . . wool and nylon, with elastic tops. Grey, brown, green or navy. In sizes 6 to 9. Clearance, pair 39c

EATON'S—Children's Hosiery, Main Floor

MEN'S WEAR

Ankle Socks in nylon, angora and wool blend. Wine, brown, navy, camel, grey in sizes 10 to 12. Clearance, pair 89c

EATON'S—Men's Hose, Main Floor

Wool Slacks in worsted flannels, pic 'n' pics, gabardines. Blue, grey, brown, sand, tan. Waist sizes 29 to 44. Clearance, pair 9.99

Sport Vests in pullover or button front styles. Small checks or allover patterns in spun rayons, wools or cottons. Small, medium and large. Clearance, each 4.89

Interlock Underwear . . . short sleeve jerseys, pullover vests, shorts with elastic waists, briefs with elastic waist. Sizes 30 to 44 in the group. Clearance, garment 99c

Broadcloth Shirts in various collar styles with single or French cuffs. Sizes 14½ to 17, sleeve lengths 32 to 35, collectively. Clearance, each 2.99

EATON'S—Men's Wear, Main Floor

TOYS

Electric Train . . . diesel engine, 60-cycle transformer, 1 uncoupling rail, 3 straight and 8 curved rail, 3 freight cars and caboose. Clearance, complete 19.99

Power Shovel of all metal. Rotates all the way round on metal base. Four rubber tires, automatic dump. Clearance, 3.19

Horserace Game . . . electric game with metal race track. 6 fast horses. Flip the switch and watch them go. Clearance, each 6.99

Six Piece Road Building Set . . . consists of grader, dump truck, fork lift, loader, power dozer. Clearance, set 2.49

Pinto Pony Rocker . . . all wood rocking horse, tongue and eyes move when rocked. Finished in black and white. Clearance, each 4.99

Doll Stroller . . . handle is 30" high. 4 rubber tired disc wheels, cotton twill, shopping basket and seat in bright plaid. Clearance, each 6.29

Kiddie Cars with 16" metal seat. Finished in bright red enamel. Complete with rubber handle grips. Clearance, each 4.49

Doll Carriage . . . 17-inch body, with four rubber tired wheels. Complete with hood and storm cover. Clearance, each 4.99

EATON'S—TOYS, THIRD FLOOR, MAIN BUILDING

NOTIONS

Washing Machine Covers . . . clear plastic with coloured trim. Clearance, each 89c

Scuffies . . . sandal type with plastic sole, rubber lining. Small, medium and large sizes for men and women. In plastic case. Clearance, pair 69c

Hat Shelf . . . round plastic shelf bag with four shelves. For hats, handbags, gloves, etc. Clearance, each 1.73

Peg Boards . . . for hanging utensils, tools, toys. Four spacer and 10 self-locking hooks. Sizes 12x24 inches. Clearance, each 89c

Chesterfield Covers . . . heavy cotton twill in floral and leaf pattern. Grey, wine or green. Clearance, each 9.99

EATON'S—Notions, Main Floor

FANCY GOODS

4-Ply Wool . . . reinforced with nylon. White, pink, sky, camel, coral, beige mix and many other colours. Approx. 1-oz ball. Clearance, 39c

British Angora Yarn . . . in white, sky, pink, lemon, apple, powder, copen, beige, rose, emerald, flame. Approx. ¼-oz ball. Clearance, 49c

Waste Paper Baskets . . . metal in pink or blue, size approx. 9x9 inches. Ship or floral designs. Clearance, each 29c

EATON'S—Wools and Fancy Goods, Third Floor

SPORTING GOODS

Roller Skates . . . sturdy, smooth running, fully adjustable to sizes for boys and girls. Clearance, pair 3.50

Bicycle Seat . . . for boys or girls. Heavy rubber covered with swing springs, tool pouch, hardware. Clearance, each 2.17

Revolving Bicycle Bell . . . nickel plated, gives loud clear tone. Clearance, each 50c

Split Cane Spinning Rod . . . [illegible] 7-foot lengths. Clearance, each 9.60

Spinning Reel . . . direct drive with adjustable drag handle. For left or right hand retrieve. Clearance, each 6.60

Clearance of Luggage . . . oddments including rawhide cases, Gladstones, zipper bags, etc. Clearance, each 3.95 to 49.65

EATON'S—Sporting Goods, Main Floor, House Furnishings Building

FABRICS

Nylons . . . flocked dots and some plain sheers in this clearance group. Lovely for dresses, blouses. 40 inches wide. Clearance, yard 79c

EATON'S—Fabrics, Third Floor

HOUSEHOLD LINENS

"Signet" Towel Clearance . . . white terry towels with hand-painted floral scrolls and initials (not all letters available). Bath Towel, Clearance, each 1.89

Hand Towel, Clearance, each 1.09

Fringed Towel, Clearance, each 59c

Face Cloth, Clearance, each 39c

Linen Tea Towelling . . . [illegible] stripes and checks. 22 inches wide. Clearance, yard 49c

Towel Sets . . . six fingertip towels, attractively boxed. Cool colours . . . [illegible] of your own bathroom. Clearance, set 2.29

Esmond Blankets . . . rayon and nylon in soft yellow, pink, rose or blue. Size 72x84 inches. Clearance, each 5.49

Wabasso Percale Sheets . . . extra fine quality, in white only. Hemstitched, in size 90x108 ins. Clearance, pair 6.99

EATON'S—Household Linens, Third Floor

TOILETRIES

Shaving Kits . . . made in England from fine quality leather. Contain 7 essential shaving pieces. Clearance, each 1.66

Atomizer by DeVilbiss. Attractive practical gift items. Clearance, each 1.69

Utility Kits for men. Made from good quality leather with waterproof lining. Clearance, each 1.66

Thermometers for making candy or cooking. Buy one Friday at this low price! Clearance, each 32c

Clothes Brushes with sturdy bristles set [illegible] plastic backing [illegible]. Clearance, each 1.69

EATON'S—Toiletries, Main Floor

HOUSEWARES

Saucepans made of highly polished aluminum. Clearance, 2½-qt size 79c

[illegible] size 99c [illegible] size 1.19

Vacuum Bottle . . . [illegible] 1 pint size. Clearance, 99c

Drain Trays . . . red, white or yellow, heavy plastic. Size about 15x20 ins. Clearance, each 1.59

Garbage Cans . . . galvanized with wooden [illegible]. Clearance, 4.49

Aluminum Fry Pans in 6, 7, 8, 9 and [illegible] sizes. Clearance, 79c to 1.19

Insulated Teapots in green, pink or blue with aluminum insulating cover. Clearance, each 2.59

Ironing Pad and Cover . . . foam rubber pad and cotton cover. Clearance, 1.99

French Fry Basket, made of sturdy screen wire. Clearance, 49c

Egg Beater and Bowl, glass pouring jug, quart capacity with beater. Clearance, 79c

Round Dishpans of sturdy polythene plastic. Several colours. Clearance, each 89c

Step-On Cans . . . all white body with copper [illegible]. Clearance, each 5.99

Utility Table with three-prong outlet and six feet of cord. Size about 15x20x30 inches. Clearance, each 4.99

EATON'S—Housewares, Lower Main Floor

FLOOR COVERINGS

Carpet Cushion, Half Price . . . sponge rubber and hair felt types included in this clearance of odd sizes, cuttings and ends of rolls. Clearance, 28c to 17.10

Asphalt Tile for cement floors, bathrooms, rumpus rooms. Size of tiles about 9x9 inches. Clearance, each 7c, 10c and 13c

Broadloom Remnants

9x15.9 wine, carved wilton. Reg. 215.35. Clearance,	156.35
9x[illegible] mushroom wilton twist. Reg. 82.12. Clearance,	61.59
9x[illegible] beige heavy, costly wilton. Reg. 192.10. Clearance,	144.08
9x[illegible] beige twist. Reg. 114.00. Clearance,	76.00
9x[illegible] [illegible]. Reg. 126.87. Clearance,	84.58
9x[illegible] rose beige wilton twist. Reg. 61.60. Clearance,	41.10
[illegible] wilton twist. Reg. 87.26. Clearance,	59.50
[illegible] rose beige [illegible]. Reg. 99.50. Clearance,	66.33
9x[illegible] rose [illegible] carved axminster. Reg. 110.65. Clearance,	99.50
9x[illegible] beige [illegible]. Reg. 107.40. Clearance,	65.00
9x[illegible] rose [illegible] wilton. Reg. 161.17. Clearance,	109.44
9x12 beige [illegible]. Reg. 118.00. Clearance,	75.00
9x[illegible] grey wilton twist. Reg. 49.30. Clearance,	32.87
7x[illegible] green [illegible]. Reg. 121.30. Clearance,	79.50
9x[illegible] [illegible] wilton. Reg. 183.13. Clearance,	132.00
9x12 [illegible]. Reg. 178.40. Clearance,	121.00
9x[illegible] [illegible] plush. Reg. 104.50. Clearance,	67.50
9x[illegible] green [illegible] cotton. Reg. [illegible]. Clearance,	19.95
9x[illegible] green [illegible] cotton. Reg. 97.03. Clearance,	59.50
[illegible]. Reg. 27.90. Clearance,	19.95
[illegible]. Reg. 49.50. Clearance,	29.50
[illegible] beige [illegible]. Reg. 59.75. Clearance,	29.50
[illegible]. Reg. 49.50. Clearance,	29.50
[illegible]. Reg. 71.67. Clearance,	39.50
[illegible]. Reg. 59.70. Clearance,	39.00
[illegible]. Reg. [illegible]. Clearance,	29.50
[illegible]. Reg. 149.25. Clearance,	97.50

EATON'S—Floor Coverings, Main Floor, House Furnishings Building

FURNITURE

Chesterfield Suites . . . [illegible] 40 only. Clearance, 199.00

Bedroom Suites . . . three-piece limed oak suites with Mr. and Mrs. dresser, chiffonier and [illegible] bed. 40 only. Clearance, suite 139.00

Hide Away Bed and Chesterfield . . . complete with quality spring filled mattress. In attractive colours. 40 only. Clearance, each 179.00

EATON'S—Furniture, Second Floor, House Furnishings Building

DRAPERIES

Upholstery Fabrics in short lengths. Included are drapery velours and some novelty weaves. [illegible] yard lengths. Clearance, yard 62c to 4.25

Bedroom Sets . . . matching curtains and bedspreads of white cotton with trims of red, green or blue. Curtains about 43x81" bedspreads in double bed size with shirred sides. Clearance, set 6.97

Tailored Curtains of [illegible] homespun in [illegible], ivory or [illegible]. Full hems. Clearance, [illegible] pair 2.30; [illegible] inches 2.60; 42x72 inches, pair 2.95

Rayon Curtains with full side and bottom hems. [illegible] size about 42x81 inches. Clearance, pair 2.39

Cottage Sets of [illegible] in various [illegible] with trims in assorted [illegible]. Clearance, set 74c to 1.17

EATON'S—Curtains and Draperies, Second Floor, House Furnishings Building

CHINA

Dinnerware . . . oddments in plain and decorated pieces for everyday use. Clearance, Teas and saucers each 17c

Cereals, each 10c Side Plates, each 9c

[illegible] Plates, each 14c

32-Piece Breakfast Set . . . [illegible] border [illegible]. Clearance, set 7.96

Teas and Saucers . . . English bone china with gaily hued designs. Tall and low shapes. Clearance, each 99c

Three Piece Tea Sets . . . decorated sets in blue and gold contour design. Clearance, set 3.30

Glass Goblets . . . attractive flower and leaf designs. Clearance, each 25c

Tumblers . . . 4 sizes in attractive snowbell design. Clearance, each 29c

Wall Shelves . . . wrought iron frame with glass shelves. Clearance, each 2.99

EATON'S—China, Main Floor, House Furnishings Building

BARGAIN BASEMENT

Women's Nylons . . . first quality, run-resistant, 51 gauge, 12 denier sheers. Beige shades and white. Sizes 8½ to 11. Clearance, pair 98c

Women's Scarves . . . rayon bengaline oblongs in multicolour stripes on white. Also triangle head-scarves in various colours. Clearance, each 49c

Men's Work Gloves . . . kangaroo tan leather face palm with cotton back, reinforced fingers, wide cuff. Standard size. Clearance, pair 88c

Men's Dress Shirts . . . "Sanforized" broadcloth with fused collar. Stripes or plains. Sizes 14½ to 17 collectively. Clearance, each 1.99

Men's Work Shirts . . . "Sanforized" cotton coverts. Two pockets. Blue in sizes 15, 15½, 16 and 16½. Clearance, each 1.89

Men's Sport Shirts . . . two-way collar, two pockets. Rayon and acetate in checks or stripe. Some substandards in the group. Small, medium and large. Clearance, each 1.79, 2 for 3.50

Boys' Denims . . . Sturdy coloured cotton denim pants for ages 8, 12 and 16 only. Zipper closing, four pockets, "Sanforized." Clearance, pair 1.47

Men's Combinations . . . "Penman's" cream rib, medium weight with short sleeves, ankle length. Sizes 36 to 44. Clearance, pair 1.69

Men's Tee Shirts . . . cotton knit gaucho collar style, two-tone colours, small, medium and large sizes. Clearance, each 1.89

Women's Cardigans . . . Orlon (Du Pont's trade-mark for its acrylic fibre). White only, sizes 14 and 16. Clearance, each 2.99

Children's Snow Suits . . . gabardine or poplin, water-repellent. Quilted rayon lining. Sizes 4 to 6. Clearance, each 4.98

Children's Coats . . . fitted coats of cotton cloth with fur trimming, sizes 7 to 12. Also girl's coat sets with fur collar, matching hats, size 3 only. Clearance, each or set 6.99

Boys' Pants . . . heavy rayon gabardine with flannelette lining. Shoulder straps. Navy, grey, brown. Sizes 3 to 6. Clearance, pair 1.99

Boys' Shirts . . . "Sanforized" denim in novelty patterns. Sizes 3 to 6. Clearance, each 99c

Women's Vests . . . 85% cotton, 15% wool. Waffle weave, built-up shoulders. Pink in sizes medium and large. Clearance, each 49c

Women's Blouses . . . plaid cotton in sizes 12 to 18. Short sleeves, tailored collar. Clearance, each 1.98

Terry Towelling . . . 36 inches wide. In red, pink or green. For bathrobes, towels, etc. Clearance, yard 49c

Loop Rugs . . . cotton with rubberized backing. 18x30 inches in light or forest green. Clearance, each 79c

Women's Hats . . . smart felts in many styles . . . in open black, yellow, beige, green with feather or brilliant trim. Clearance, each 98c

Boys' Oxfords . . . [illegible] vamp and [illegible] rubber [illegible] sizes [illegible]. Clearance, pair 3.69

Men's Canvas Shoes . . . [illegible] oxfords with canvas uppers [illegible] soles, cushion insoles. Sizes 7 to 10. Clearance, pair 69c

Women's Shoes . . . various styles [illegible] flats. Leathers and patents in sizes 4 to 9 collectively. Clearance, pair 2.49

Bleached Sheeting . . . 72 and 81 inches wide. For sheets, pillow cases, etc. One to three yard lengths. Clearance, yard 59c

Plastic Yardage . . . [illegible] clear grounds with floral designs. Various patterns for kitchens or bathrooms. Clearance, yard 29c

Linen Yardage . . . [illegible] linen dress yardage. Blue, grey, navy, white, rust, wine. Clearance, yard 49c

Flannelette Sheets . . . seconds of cotton flannelette sheets in 70x90 inch size. Plain blue, yellow, green, pink. Clearance, each 2.49

EATON'S—Bargain Basement

It Pays to Shop at EATON'S STORE HOURS: 9 a.m. to 5 p.m. Wednesday, 9 a.m. to 1 p.m.—Phone 2-7141 T. EATON C° CANADA LIMITED

LOCAL NEWS

The Daily Colonist.

(ESTABLISHED 1858)

CLASSIFIED
Telephone 3-4111

NO. 27—NINETY-EIGHTH YEAR — VICTORIA, BRITISH COLUMBIA, FRIDAY, JANUARY 13, 1956 — SECOND NEWS SECTION

Junior Eve Rejects Apple of Temptation

Rosy apples are a temptation to any little girl. But good little girls like Nancy Cato look questioningly at daddy in this case PO Robert Cato, veteran navy man, 201 Virago, to see if it's all right to take a bite. Not so many other youngsters, fruit storekeepers on Yates and Fort complain. Too many of them snatch and run.

But when PO Cato shook his head, two-and-a-half-year-old Nancy carefully put the apple back in its bed, thereby setting an example to children who are older and should be wiser. However, Nancy got her apple after she had seen daddy pay for it. And it probably tasted just as sweet as forbidden fruit.—(Colonist photos by Jim Ryan)

$300,000 Point Ellice Bridge By-Law Weathers Two Readings in Council

By R. O. MARRION
Colonist City Hall Reporter

The by-law authorizing the city to borrow $300,000 toward construction of a new $500,000 Point Ellice bridge advanced through two readings in city council yesterday, weathering a two-man storm.

Introduction of the draft by-law was opposed by Ald. Robert Macmillan, who called it "premature and nonsensical," and Ald. Donald Smith.

After two readings it was tabled on the motion of Ald. Geoffrey Edgelow to allow Mayor Percy Scurrah to ascertain from the provincial government if the province intends to help build the bridge.

City Engineer James C. Garnett assured council that the two-lane, deck-type bridge could be built for $500,000 at present steel prices, within a small margin of error, and that such a bridge would be adequate for the foreseeable future.

He previously had informed public works committee that the new bridge could be complete 12 months after its construction was authorized and that actual demolition of the present bridge and construction of the new one would take three months.)

Fights Introduction

Ald. Macmillan, fighting introduction of the by-law, said he was opposing it for previously stated reasons—taxation and lack of federal and provincial aid—and because the mayor "should not be handicapped by the fact that this council has introduced a by-law admitting that the bridge is the responsibility of the people of this city."

Ald. Smith, who recently asked Mayor Scurrah to veto the by-law, and so [illegible] in view of the possibility of provincial aid, agreed with Ald. Macmillan, to which Ald. Arthur Dowell said he couldn't understand.

Ald. Dowell reminded Ald. Smith that last year he had said that every day and every hour we leave that bridge open endangers people's lives.

Ald. Smith replied that he would have liked the bridge closed two years ago, but the rest of council wouldn't agree, and that the situation had altered since 1955.

"We have facing us a proposed 3½ mill tax increase," he said, mentioning projects which council may undertake this year.

"That alone would be enough to defeat the progress of this bridge. I agreed that we should take some action on the bridge, but in view of the proposed increase in taxes coming, we are in a different position when we put a money by-law before the people than we were in 1955."

Ald. Smith said he thought introduction of the by-law would weaken the mayor's hand in negotiations with the province.

Ald. Edgelow, however, disagreed with him and Ald. M. H. Mooney argued that introduction of the measure would show that the city believed there should be a new bridge and would strengthen the mayor's hand.

Public Favors Bridge

Ald. W. F. Pinfold said Mayor Scurrah had come out in the election campaign for a new bridge and his opponent had vetoed a bridge by-law, so that there had been an expression of public opinion in favor of the new bridge.

Ald. Dowell interjected that it was unfair of Ald. Smith to say the mill rate was going up, and the mayor added that no one could say what the mill rate was going to be.

"This by-law is so premature and so nonsensical for council to propose to the public—it's fantastic," said Ald. Macmillan.

He asked if anyone on council could say that $500,000 along with what the city had [illegible] would be enough to build the bridge, or if a two-lane bridge would be big enough for tomorrow.

Ald. Edgelow said council was going on the recommendation of the city engineer, and eventually Mr. Garnett was summoned to speak to council.

He explained the process of estimating the cost before drawing up a finished design and said that "if at all we err on the high side."

He told Ald. Pinfold that a four-lane bridge would cost between $850,000 and $900,000, not including road-widening expropriation costs, and that a two-lane bridge would serve a commuting population of 26,000 "which I can't visualize for many, many years to come."

Mr. Garnett also assured Ald. Edgelow that it would be possible to add to the bridge if it ever became necessary.

Ald. Macmillan challenged the engineer's ability to estimate the requirements of the future.

Wrong in 20 Years

"I say in 20 years he will be proved wrong," he said.

"It's an unfair question for him."

Ald. Macmillan asked the engineer if he could state here and now that the bridge will not cost more than $500,000 or less than $[illegible].

"I do not know it will not cost more than $500,000," said Mr. Garnett. "I cannot say it won't cost $390,000 or $490,000, but we have gone into sufficient detail to know that at today's prices the figure is around $500,000."

Ald. Macmillan ended his battle by predicting a vote of 60 per cent or more against the by-law when it is put to [illegible] the ratepayers. He [illegible] voted against its introduction.

After council received a [illegible] on the measure it must pass third reading, then go to the provincial and federal governments for approval before a plebiscite is held.

Prizes Arctic Art

A man and his memories of 50 years ago in the Arctic are portrayed by Dr. L. F. Borden, 1515 Monterey. He particularly prizes the tiny, hand-made "eye-spud" in his hand, which saved the sight of an Eskimo doomed to blindness.—(Colonist photo by Jim Ryan)

Wage Talks Bogged

School board officials and representatives of the Greater Victoria school teachers last night admitted that wage negotiations have come to a standstill.

Following the third meeting of the week attended by the teachers' representatives and the school board's finance committee, Mrs. Hazel Hodson, chairman of the teachers' salary committee, said: "We are far from agreement and just can't seem to get together.

"We offered a compromise on our first demands, but the board refuses [illegible]," Mrs. Hodson said. "Negotiations have [illegible] and we don't know where to go from here."

She added that the board [illegible] among a majority of the teachers [illegible] without the recourse of arbitration.

[illegible] now too short for [illegible], she said, because the board's budget must be completed by Feb. 15.

"We've made what we consider a very fair and reasonable offer," school board chairman W. H. [illegible] said last night, "and we'll stick to it."

"But," he added, "we certainly haven't closed the door on negotiations."

"The board is trying to keep away from settlement by arbitration if possible," he said.

Amazing Eskimo Feat

Delicate Medical Instruments Fashioned with Primitive Tools

By COURTNEY TOWER

Dr. L. F. Borden lovingly fondled two delicate, perfectly balanced medical instruments of exacting workmanship and termed them his most prized possessions.

They [illegible] in his esteem, he said yesterday, than his whale's [illegible], ornaments of any other object of his collection of primitive Eskimo carving.

[illegible]

They were fashioned with primitive tools from the ivory of a walrus tusk by an old Eskimo woman.

"I was a doctor in the Arctic and ran across this case of severe eye cataracts in a man but I didn't have the proper instruments," Dr. Borden said. "So this old woman, with only a diagram I had made to guide, and only the tools the Eskimos used [illegible] would [illegible] emery paper [illegible] made them [illegible]."

PERFECT BALANCE

[illegible]

Work of this [illegible] was typical of [illegible] Eskimo carving, Dr. Borden said, and he has a [illegible] of objects to prove it.

He came by them during a year and a half spent with the Eskimos as surgeon to a government expedition from Halifax [illegible].

[illegible]

Delicate combs and other ornaments lay beside perfectly formed spears, guns and miniatures of the animals of the north.

[illegible]

"[illegible] amazing when you consider [illegible]"

Boy Suffers Fracture In Accident

[illegible]

Seen In Passing

Mrs. Mary Lemon making a typewriter smoke, private secretary to Lloyd G. McKenzie for the past six years. Mrs. Lemon is one of the swiftest operators in the typing trade. A native daughter, she has one son, Bob, [illegible] grandfather [illegible] to Victoria [illegible] and [illegible] Harry Macdonald, [illegible] years [illegible] detective. Mrs. Lemon [illegible] dogs for a hobby, but she has no time for it now. . . . Art Barnes and Lou Gibson, back at the Optimist Club luncheon after a long absence. . . . Jack Cox, [illegible] . . . W. H. "Bill" Hayward, [illegible] . . . Works Minister W. N. Chant and [illegible] Claude L. Harrison [illegible] the government [illegible] . . . Ken Alexander of [illegible] John Gough and Alec Knight about [illegible] merits.

Criminal Negligence Case

Jail Term, $500 Fine, Driving Ban Meted Out to Victoria Motorist

Convicted in Supreme Court of [illegible] sentence [illegible] an express [illegible] criminal negligence driving [illegible] and not to be [illegible]. Sweeney, 27, [illegible] was sentenced to 11 days [illegible] fined $500 and prohibited from driving for two years.

[illegible] jail sentence of the father of three [illegible] Magistrate [illegible] new criminal code provides for a [illegible].

[illegible] is still in hospital.

Sweeney was convicted last week and a probation report ordered before sentence.

The court yesterday arranged monthly payments of the $500 fine.

Magistrate Hall made his statement in answer to comment by Sweeney's counsel, J. Ronald Grant.

Mr. Grant said that from 1951 until 1954 in assize courts in Victoria there were eight convictions for dangerous driving, each stemming from manslaughter charges. Seven persons were fined and one [illegible].

A mitigating factor in Sweeney's case is that the charge was laid in late August, causing mental anguish and undoubtedly more anguish would follow through civil court action, Mr. Grant said.

Counsel said the evidence strongly indicated that once the sideswipe occurred Sweeney had no control of his vehicle mechanically and that he was unconscious.

The striking of Russell was in the character or nature of an act of God," he added.

Magistrate Hall observed that a jail term is a hardship but there were other hardships involved.

Tri-City Air-Bus Link To Be Started Tomorrow

Inaugural flight of Pacific Western Airlines' new air-bus service between Victoria and Vancouver via Nanaimo will take off from Patricia Bay airport at 11 a.m. tomorrow.

Press representatives and dignitaries from Victoria will be guests of PWA on the first trip, returning from Vancouver in the afternoon.

The low-cost tourist service will be operated on a non-reservation basis and without the "frills" of ordinary airline travel. Six daily round trips are scheduled when the service starts next Monday.

Yachtsman Sues For $1,854

A writ to seek $1,854 damages from Capital Broadcasting System Ltd. was issued by Supreme Court yesterday to Lionel A. D'Arcy, 2771 Sea View road.

Mr. D'Arcy claims damages and other relief the court may award for repairs to his yacht Lady Hilary. He said it was damaged April 12, 1955, by company floats left unattended [illegible] bay and swept against his craft.

He claims his craft was swept into an aircraft moored to Royal Victoria Yacht Club floats in the bay.

Succeed Each Other

Conductors Play 'Musical Chairs'

Guest appearance of Dr. Ettore Mazzoleni as conductor of the Victoria Symphony Orchestra is part of a new kind of "musical chairs."

In the first place, explains Dr. Mazzoleni, principal of the Royal Conservatory of Music in Toronto, he will be [illegible] for a former [illegible] at the conservatory, Hans Gruber.

In addition, one of Mr. Gruber's [illegible] Horst, succeeded Dr. Mazzoleni some years ago as assistant conductor of the Toronto Symphony Orchestra.

Recently Mr. Horst became assistant to Sir Adrian Boult, conductor of the London Philharmonic Orchestra. It was Sir Adrian who instructed Dr. Mazzoleni some 30 years ago.

Mr. Gruber, says Dr. Mazzoleni, showed a definite flair for conducting when he was a pupil at the conservatory.

"He was extremely promising," the principal said.

Swiss-born Dr. Mazzoleni disclosed that the seven-year-old Opera Festival Company of Toronto, which he directs, may go on a national tour in two or three years, but needs financial support first.

He sees the group as a fully fledged professional company, strictly national in personnel and scope.

City Firemen Seek Pay Hike

Representatives of the city firemen's union will meet City Manager C. C. Wyatt at 2 p.m. Monday for a preliminary discussion of wage-increase proposals, Mr. Wyatt said yesterday.

Socred MLAs Here for Caucus

Social Credit MLAs from all parts of B.C. filtered into Victoria last night to attend the government's pre-session caucus today.

Premier W. A. C. Bennett and cabinet members will explain legislation to be introduced at the forthcoming session which opens Tuesday.

Today's Events

FRIDAY, JAN. 13

Noon—Victoria Lions Club, Empress Hotel. Roy C. Denny will speak on "What's Happening in Furniture."

8:00 — Victoria Numismatists Society, Art Gallery, Moss street.

Inspects Army Here

MAJ.-GEN. GEOFFREY WALSH

A visit to army installations around Greater Victoria yesterday was the final stop on a Canada-wide familiarization tour of inspection of army properties and stores by Maj.-Gen. Geoffrey Walsh, recently appointed quartermaster-general. He is accompanied on the western leg of his tour by Maj.-Gen. Chris Vokes, GOC Western Command.

School Bands To Tour

Concerts may be given in Winnipeg, Brandon, Regina and Calgary or Edmonton by the S. J. Willis Junior High school band on the way home from the 5th annual band festival in Waterloo, Ont., in June.

Most of the other major school bands in Greater Victoria plan trips to various areas as the district school musical program ends a year of unprecedented activity.

Conductor Howard Denike said yesterday that the S. J. Willis band will be the first Victoria competitor in the history of the Waterloo festival. Last year 77 school and other single bands took part in the event, oldest of its kind in Canada.

The [illegible]-member junior high school band will leave Victoria June [illegible] to take part in the festival June [illegible] and play in several cities under Kiwanis sponsorship during the return journey.

Oak Bay Junior and Senior High school band will fly to Vancouver Feb. 16 for a two-day tour of Vancouver district schools.

Mount View High school band is attempting to arrange a trip to Kelowna and other Okanagan points, while Victoria High and Central Junior High school bands are considering journeys to the B.C. mainland.

Dignity, Grandeur Stipulated For Design of New Courthouse

By PETER BRUTON
Colonist Legislative Reporter

Victoria's new courthouse, expected to be completed within two years, will have a striking design.

Provincial government architects will be ordered to draw up plans for a modern structure with special features designed to "set it off" from the normal office-style type of building, The Daily Colonist learned yesterday.

"A court house has to be architecturally suitable for the purpose of the building," said an official.

"However," he added, "modern day structures shy away from the architectural style used for this type of building 40 years ago."

In short, the new courthouse must be of a modern design, with the appearance of both dignity and grandeur.

The building will be at least three storeys and may go as high as five.

Cost of construction has been estimated at between $1,500,000 and $2,000,000.

News that the government planned to build a new courthouse and land registry office in Victoria first appeared in The Daily Colonist Thursday morning, but no estimate of cost was then available.

The building will replace the ancient and cramped courthouse at Langley and Bastion which was opened in 1889.

Dozens of calls were received by the works department yesterday from people supporting the plan.

"About 90 per cent favored construction on a site adjacent to the present building," commented an official. "One or two, however, thought it should be built at the corner of Government and Belleville."

The latter site, at present used as a government parking lot, has not been ruled out completely.

But according to informed circles there is a feeling in the government that a striking building in that location would detract from the imposing appearance of the legislature.

It is thought more likely the new building will be erected in the same block as the present courthouse, which will later be torn down to make space for a parking lot.

The government holds options on some of the warehouse property in the block and has started negotiations with other owners of buildings there.

Fish Won't Be Damaged By Dam, Gaglardi Says

Highways minister P. A. Gaglardi [illegible] said he is confident that a way can be found to build the giant Moran dam on the Fraser river without damaging salmon fisheries.

"It's very significant when you see the B.C. Electric hand $50,000 to the University of British Columbia for fisheries research," he said to a luncheon meeting of Victoria Optimist Club.

"[illegible] at no time would ever allow the fishing industry to be jeopardized. But I am confident the scientists will be able to get around this fish business."

BEAUTY & YOU

BY MARIAN MATTHEWS

Clubs and Societies

Sacred Heart parish is hold [illegible] the Lace H. [illegible] Tuesday, Jan. 17 at 8 p.m. Games will be played and all are welcome.

* * *

At the recent meeting of [illegible] Chapter, IODE, held at the headquarters, Mr. Percy Angus reported a balance of $[illegible]. Mrs. A. McLure stated that she had visited the Veterans' hospital at Christmas and taken gifts to the chapter's two adopted patients. The next sewing meeting will be at the home of Mrs. Percy Angus, 2251 Nell street, on Jan. 25 at 8 p.m. A good attendance is requested as final plans for the annual meeting Feb. 1 will be made.

The W.A. to the Royal Jubilee Hospital annual meeting will be held on Wednesday, Jan. 25 at 3 p.m. in the nurses' home.

* * *

Victoria Women's Institute, which met recently, was told at the last social meeting of the year on Friday in the YWCA that will take the form of a Porter treasurer.

* * *

At the annual meeting of the Evening Guild of the Diocesan Council, Mrs. F. Tatlow was elected president.

Mrs. B. Peterson is the immediate past president; Mrs. J. Moore, vice-president; Mrs. S. Oakes, secretary, and Mrs. W. [illegible] treasurer.

Crocheted, Satin Lined!

646

BY CAROL CURTIS

FRISCO CHEWS

Fresh-ground walnut pieces in a basket of light cream toffee. So good and always popular

Regular 80c on SPECIAL 59¢ lb.

Welch's CANDY SHOP

FASHION BOOTERY SEMI-ANNUAL

SHOE SALE

CONTINUES

HUNDREDS OF PAIRS OF DRESS AND CASUAL SHOES ALL FROM OUR REGULAR STOCK

GROUP 1
Dress shoes and casuals at LESS THAN ½ PRICE
Reg. to 16.95
SALE PRICE 3.99 to 6.99

GROUP 2
Large group of "Lady Edna", "La Grenade" and "Best Ever" in cuban, Louis spike and Skybirch heels. All colors, all sizes.
Reg. 11.95 to 16.95
SALE PRICE 6.99 to 10.99

GROUP 3
"Maxine", "Susan" and "Oomphos." Excellent selection of colors and sizes
Values to 8.95
SALE PRICE 3.99 to 4.99

CAROL CASUALS
All colors
Reg. to 10.95
SALE PRICE 6.99 to 7.99

COREY'S — Canada's Favorite Dress Casuals.
In all colors and sizes, excellent selection. Lasts ranging from AAAA to R
Reg. to 11.95
SALE PRICE 8.99

GOOD SELECTION OF EVENING SHOES
In all styles—flatties to spikes, value from 6.95 to 15.95. SALE PRICE 3.99 to 9.99

• No Refunds • No Exchanges • No C.O.D.s
• Sorry, All Sales Final

FASHION BOOTERY
1117 DOUGLAS STREET

JANUARY FURNITURE CLEARANCE

FLOOR COVERING SPECIALS

Luxurious INDIAN RUGS

Choose these beautiful floor coverings while they are available at greatly reduced prices!

9 x 12 Reg. $195.00 $169.00
8 x 10 Reg. $149.50 $119.50
4 x 6 Reg. $54.50 $44.90
3 x 6 Reg. $29.50 $25.50

BETTER QUALITY
Twist Wilton
In popular colors. Reg. $10.50. SALE — Sq. Yd. $8.95

Broadloom Rugs
IN VARIOUS SIZES
10% to 20% REDUCTIONS

ALL INLAID LINOLEUM REDUCED 20%

COFFEE TABLES
Danish Phyfe design with solid walnut tops. Reduced to 15.95
Sunian [illegible] with double shelf. Regular [illegible] NOW 25.90
And Dozens of Others Drastically Reduced!
STEP TABLES, LAMP TABLES, END TABLES AT SPECIAL REDUCTIONS

SPECIAL—36 NIGHT TABLES
Mostly Limed Oak and Light Finish, some Walnut and Maple
Regular $12.50 to $35.00. Now
$7.95 to $21.95

MATTRESS SPECIAL
Argyle Mattresses in sizes 3'3" and 4'6"
Reg. $39.50
SALE $32.50

Beautiful Frieze Two-Piece
Chesterfield Suites
Red, Green, Beige, Grey $149.50

Fine Selection of
HYDE-A-BEDS
Smart new covers, a smart chesterfield by day and a comfy bed unit with spring-filled mattress at night.
Values to $239.50
BIG VALUE AT SALE PRICE $199.50

SALE SPECIALS
• MAGAZINE RACKS Black iron, sturdy and useful $1.69
• KROEHLER TV BENCHES 3 feet long, spring seats, tapestry covers $13.95
• STURDY WOODEN FOLDING CHAIRS $3.75
• 20% OFF ALL TORCHIERE LAMPS

ASK TO SEE
HOME SPECIAL
3-ROOM GROUPS
• KITCHEN • BEDROOM
• LIVING ROOM
14 Pieces of Attractive Furniture $399.00
$40.00 DOWN
• • •
18 Pieces of Better Quality Furniture $488.50
$49.00 DOWN

HOME Furniture COMPANY
825 FORT ST. (Above Blanshard St.) Phone 2-5138

ROSE'S ANNUAL JANUARY CLEARANCE SALE!

COMMENCES TODAY
We Suggest Early Shopping for the Best Selection

MANUFACTURER'S CLEARANCE
$40,000.00 STOCK OF FINE QUALITY DIAMOND RINGS
40% OFF!

Rose Jewelers in conjunction with a large eastern manufacturer offer you a fabulous saving on fine quality diamond rings. [illegible] Here are just a few examples of these tremendous savings.

DIAMOND RING Reg. $100.00 SPECIAL $60.00 YOU SAVE $40.00
MATCHED SET Reg. $200.00 SPECIAL $120.00 YOU SAVE $80.00
DIAMOND RING Reg. $850.00 SPECIAL $510.00 YOU SAVE $340.00
WEDDING RING Reg. $50.00 SPECIAL $30.00 YOU SAVE $20.00
DIAMOND RING Reg. $400.00 SPECIAL $240.00 YOU SAVE $160.00
DIAMOND RING SPECIAL $105.00 YOU SAVE $70.00

A LARGE SELECTION OF FAMOUS-MAKE WATCHES GREATLY REDUCED UP TO ½ OFF!
Come and See Our Large Selection

A Selection of Men's Dress Style Wrist Watches — Values to $24.75
SPECIAL $9.95
Limited Quantity at This Price

10k GOLD RINGS For Ladies and Men ½ OFF

Extra Special! Hand-cut Crystal Salt and Pepper Shakers. A Pair $1.00

WATERMAN'S BALLPOINT PENS. Reg. $1.00. SPECIAL 49¢
Limit—6 to a customer

AMAZING VALUES
Clearance of Silverware
Buy Several for Yourself and as Gifts
BUTTER DISH, glass liner. SPECIAL $1.95
GLASBAKE CASSEROLE IN SILVER-PLATED BASE. SPECIAL $3.95
Larger sizes. SPECIAL at $4.95 and $5.95
PYREX PIE PLATE IN SILVER-PLATED BASE. SPECIAL $2.95
CREAM, SUGAR AND TRAY. SPECIAL $3.95
4 PIECE TEAPOT, CREAM, SUGAR AND TRAY SET. Reg. $19.95. SPECIAL $14.95
SILVER-PLATED ENTREE DISH. Reg. $15.00. SPECIAL $9.95
YOUR CHOICE OF — CHEESE AND CRACKER DISH, CAKE PLATE, COMPORT OR RELISH DISH. SPECIAL $3.50
A SELECTION OF SILVER-PLATED FLATWARE SETS GREATLY REDUCED
4 PIECE TEA SET. Old English reproduction. Reg. $100.00. SPECIAL $65.00
ENGLISH-MADE SHEFFIELD REPRODUCTION 4 PIECE TEA SET. Regular $130.00. SPECIAL $89.50
4 PIECE TEA SET SILVER-PLATE ON COPPER. Very plain. Reg. $69.50. SPECIAL $49.50
LARGE SILVER-PLATED COMBINATION ENTREE DISH and WELL and TREE. Reg. $65.00. SPECIAL $39.75
LARGE COVERED CHICKEN DISH. Reg. $65.00. SPECIAL $39.75

— MANY MORE SPECIALS —
Come In and Look Around for Savings

MANUFACTURER'S CLEARANCE OF FASHION JEWELRY
Values to $2.00 39c or 3 for $1.00

Many Other Fashion Jewelry Items ½ PRICE
MUSICAL POWDER BOXES 40% OFF
Many Other Items at Real Savings
No Exchanges or Refunds

EASY TERMS NO CARRYING CHARGES

ROSE'S LTD. JEWELERS
1317 DOUGLAS ST.

PERSONAL MENTION

RVYC Venison Dinner

Ladies auxiliary to the Royal Victoria Yacht Club announce they will hold a venison dinner to be followed by dancing and bingo on Jan. 28. Cocktails will be served at 6.30 p.m. and the hot dinner will be served at 7.30 p.m.

* * *

Attend Winnipeg Meeting

[illegible] annual meeting of the [illegible] Association being held in Winnipeg for three days commencing Jan. 15. They will be guests at the Royal Alexandra hotel. Also attending the meeting will be Mr. and Mrs. G. H. Wheaton, Newport avenue, who will be registered at the Fort Garry hotel.

* * *

By Plane to Tacoma

Among members of the Victoria Gyro Club and their ladies who left Thursday by plane to attend installation ceremonies of Gyro club officers at Tacoma Friday evening and in Seattle Saturday were Mr. H. P. R. Brown, president, and Mrs. Brown, Mr. and Mrs. George F. Gregory, Mr. and Mrs. G. Fitzpatrick Dunn, Mr. and Mrs. W. I. Clark.

Early April Wedding

The engagement is announced between Pamela Gayle Colby, daughter of Mrs. W. B. Sylvester, 2580 Seaview road, and the late Lieut. Cmdr. Thomas M. W. Colby, RCNR, and Mr. Allan Raymond Collins, son of Mr. and Mrs. Charles W. Collins, Chapleau, Ont.

The marriage will take place at St. Luke's church on April 7 with Rev. Canon F. Pike officiating. Miss Judy Potts will be maid of honor for the bride and Mr. Bruce Collins will be best man for his brother. (Photo by Kent)

'The Lily'

Dior Concentrates On Milady's Neck

By DOROTHY ROE

NEW YORK (AP)—Christian Dior [illegible] alphabetical silhouettes [illegible] himself with feminine necks this season.

[illegible]

[illegible] the shoulders. This gives a broader look to the shoulders and a [illegible] new [illegible] to the silhouette.

Fabrics are handsome textured [illegible] chiffons and organzas [illegible]

[illegible] silhouette the skirt short in front with a train in back.

Toronto Store Home Show Illustrates Things To Do

By OLI DAUM

TORONTO (CP) — With emphasis on family activities from [illegible] to recreation, there is something for everyone at a Toronto department store's ninth annual home show which opened a [illegible]

Illustrating [illegible] and the latest [illegible] are 90 departments occupying the [illegible] floors of the [illegible] store's building.

Canadian [illegible] demonstrate how the living room, heart of home activities, can illustrate the family's special interests and still be fashionable and comfortable.

In a living-room designed by actor Lloyd Bochner of the Stratford Shakespearean Festival company stands an old automobile presented to him by the company last summer. A bright red and yellow, it blends well with walls and rug in grey and pine furniture.

Cool Ann [illegible], Canadian women's water-skiing champion, uses her trophies instead of [illegible]

[illegible] Sheila Bolan, Miss Toronto of [illegible] has drawn up a menu for [illegible] which she says will help a girl win her love. [illegible] avocado salad, filet mignon with [illegible] deep fried potato [illegible] and red Bordeaux wine.

Hilda Hesson To Retire

OTTAWA (CP)—Retirement of Hilda Hesson as Progressive Conservative national director of women was announced Wednesday by party headquarters.

Miss Hesson, a Winnipeg councillor when she was appointed to the post [illegible] in an advisory capacity at headquarters. [illegible] George Drew, the party's present leader, said Miss Hesson has given devoted, effective and untiring service to the party.

Tea To Benefit Cancer Research

The Canadian Daughters League Cancer Research fund will receive the proceeds from a [illegible] tea to be held in the Douglas room of the Hudson's Bay Company Thursday, Feb. [illegible] under the auspices of Assembly No. [illegible] of the League.

Mrs. W. D. Morgan and Mrs. F. Durick were appointed co-conveners and Mrs. V. Milburn, tea convener at the recent meeting of the League.

Mrs. Morgan presided and reports were given on the Local Council of Women and the citizenship ceremonies for new Canadians which were attended by members.

It was announced that a basket of fruit, candies and cigarettes was sent to the DVA patients and [illegible] and flowers to sick members and shut-ins.

The educational convener read the interpretation of the creed of the League which embodies a [illegible]

Nurse Pedals Around World

LONDON (Reuters)—A 22-year-old New Zealand nurse pedalled into London Tuesday to complete a [illegible]-mile round-the-world bicycle trip.

Louise Sutherland set out from [illegible] Europe, the Middle East, India, New Zealand, Canada and the United States.

[illegible] and often in her sleeping bag in the open.

Couples Mark Anniversaries

PARKSVILLE—Two Parksville couples who celebrated their fifty-sixth wedding anniversaries during the recent holiday season were at home to their families and immediate friends.

Mr. and Mrs. H. K. Harrison, pioneer residents of Parksville, were married at Stockport, Cheshire, England, on Dec. 26, 1899, and have lived in Parksville since about 1912. They operated Harrison's Parksville Beach Auto Camp until a few years ago.

Mr. and Mrs. William [illegible] of Pioneer Crescent also celebrated their fifty-sixth anniversary on New Year's Eve. They were married at Armandale, Scotland, and recently moved to Parksville from the mainland.

CHECK YOUR CLOTHES CLOSETS CAREFULLY!

THIS IS IMPORTANT!!

See page 6

Piccadilly Shoppe

ONCE-A-YEAR

SWEATER CLEARANCE

TODAY AND SATURDAY ONLY

Hurry in for these bargains. We're clearing broken lines in brand name sweaters from regular stock.

NOW DRASTICALLY REDUCED

Sale Prices from ---------- $3.50

NO REFUNDS OR EXCHANGES PLEASE

• ALWAYS THE BEST FOR LESS'

Piccadilly Shoppe

1017 GOVERNMENT ST. (corner of Fort St.) 4-7332

Thousands of Pairs • Huge Selections •

Patent Leathers, Suedes, Calfs, Reptiles, Meshes, All Heel Heights, Pumps, Straps, Sandals, Slings, Bare Backs

Munday's Half-Yearly

SHOE SALE

Continues Tomorrow

Women's Style Shoes — Reg. $16.95 to $19.95. Ramona — Vitality — Amalfi and other famous-name makes. $12.95

Women's Style Shoes — Ramona — Vitality — Flautta and other famous-name footwear. Reg. $14.95 to $18.95. $9.95

Women's Style Shoes — Reg. $14.95 to $16.95. $7.95

A Large Group of Broken Lines Women's Style Shoes — One or Two Pairs of a Kind. Reg. $13.95 to $16.95. $4.95

A Large Group of Women's Smart Slippers — Reg. $6.95. $3.95

A Large Group of Casual Shoes — Famous-name brands, one or two pairs of a kind. Reg. $10.95 to $14.95. $4.95

No Refunds — No Exchanges
No Charges — No Deliveries

Munday's

1203 Douglas St.

IT'S HERE! THE SALE YOU'VE BEEN WAITING FOR! McMARTIN'S

ANNUAL CLEARANCE SALE

ALL SALES FINAL — COMMENCES 9 A.M. SATURDAY — NO EXCHANGES OR REFUNDS

HANDBAG CLEARANCE

Genuine Leather Handbags in Black, Brown, Navy.
Regular Price $5.95
½ PRICE $2.95

Large Selection of Attractive Handbags

Wide choice of colors, shapes and sizes.

Reg. $7.50, SALE $4.19 — Reg. $9.50, SALE $5.19
Reg. $8.50, SALE $4.98 — Reg. $11.95, SALE $6.98
Reg. $14.95, SALE $8.98

COSTUME JEWELRY

A GREAT SELECTION OF ATTRACTIVE JEWELRY AT ½ PRICE

METAL AND LEATHER BELTS AT ½ PRICE

Clearance of Fine Quality Luggage

LADIES' McBRINE LUGGAGE

Made of rugged, double-ply tweed, lined with moire silk. Brown alligator binding, luxuriously fitted.

TRAIN CASE, illustrated, Reg. $2[illegible].50, SALE $15.95
PRINCESS AEROPAK, with Hangers, illustrated, Reg. $37.50. SALE $23.95
18" OVERNITE CASE, (not illustrated), Reg. $2[illegible].50, SALE $14.95
21" WEEKEND CASE, (not illustrated), Reg. $24.50, SALE $16.95
26" PULLMAN CASE, (not illustrated), Reg. $29.95, SALE $19.95

Also Large Selection of Other Ladies' Luggage

INCLUDING 12 ONLY TWIN SETS, Reg. $29.95, SET $19.95

MEN'S GLADSTONE BAGS

As illustrated in solid cowhide, hanger for one suit. Reg. $33.50, SALE $23.95
24 ONLY — Gents' two-suiters in genuine cowhide. Reg. $[illegible], SALE $24.50

Limited Number of Gents' All Nylon **FLYTE PAKS**

Holds 3 suits with 2 roomy outside pockets. SALE PRICE ONLY $26.75

MANY OTHER PIECES TO CHOOSE FROM

36" BOX TRUNK — All 3-ply construction with 5-year guarantee on panels. Reg. $34.50, SALE $23.50

36" STEAMER TRUNK — 3-ply construction with 5-year guarantee on panels. Reg. $28.50, SALE $18.50

McMARTIN'S LEATHER GOODS

1605 DOUGLAS STREET — On the Way to the Bay — PHONE 4-6613

Women Emphatically Disagree

Present-Day Cost of Living Ruins Love—Even in France

LONDON (CP)—A complaint by French movie maker Rene Clair that the high cost of living is ruin ing love—even in France—brought a flood of feminine objections.

Clair, who has made millions out of his films about love, mused over the state of the art during a recent interview here.

"Love was easier to stage for an old movie maker. I had a little bachelor's attic on the top of a Paris roof. Here I could allow my sell a love life, but today no young man could afford such a place."

It was suggested that no young Frenchman would be stopped by such a thing as not having a roof over his love affair.

"Ah, my friend," said Clair. "You are wrong. You forget the French love of comfort. The young man would not mind, but his lover would usually be a woman of 45. She would never like to be loved outdoors. When they are 35 and over they just don't like it."

That did it. The girls levelled their sights on Clair.

"Nonsense," said 31-year-old Shirley Conway, an actress. "Indoors or outdoors—it makes no difference at any age provided the woman is in love."

SHY ABOUT NECKING

Truth is that before 25 a woman is shy about necking. But I think it's much more romantic in the open air when the stars are shining and the night is warm."

Said novelist Daphne Du Maurier, 48:

"Put the age up to 45 and I might agree with him—but not at 25."

Ann Scott, 20, film actress and TV star, said:

SPLENDID PLACE

Why, out of doors is a splendid place for romance. If a woman really needs comfort with her love she can't take he in love with her man."

Sneered Sylvia Peters, TV announcer in the earlier discussion:

"Rene is being rather silly. Love making out of doors is an uncomfortable. No one would dream of petting at the North Pole, but in the tropics with the moon filtered through the palm trees, why!"

Burglar Robs Ex-Queen

CANNES, France (AP)—A burglar sneaked into the residence of former Queen Elizabeth of Greece in her villa here Tuesday night and made off with 10,000,000 francs (about $28,500) worth of jewels.

Other jewels and banknotes totalling 5,000,000 to 6,000,000 francs were found in the villa park this morning.

Police said the thief put up a ladder to reach the bedroom window. At the time, the queen was entertaining friends on the ground floor.

Quebec Girl Mother at 14

New Year baby of the town of Aylmer, Que., is son of Mr. and Mrs. Marcil Leon. His second claim to fame is that his mother is only 14 years old, youngest on record for area.—(CPC)

YWCA Meeting Will Plan Chatelaine Club Bazaar

Preparations for the YWCA Chatelaine Club bazaar to be held on March 17 will be discussed at their meeting on Wednesday evening, which will be in the form of a sewing bee.

A spaghetti supper will high light a meeting of the Sub-[illegible] Tuesday at [illegible] p.m. The Empire Social Club will hold a whist drive [illegible] Wednesday at [illegible] p.m. [illegible] Plans for the Armistice [illegible] on the new Junior YWCA office. [illegible] of others will take place, it was said at [illegible]

Killed in Malaya

[illegible] two Communist terrorists were killed Thursday by British troops in Kuang, Selangor, it was officially announced.

ZEPHYR
NATIONAL
MOTORS

More News From The
W&J WILSON
SALE

It's still going strong ... and what wonderful values you'll find right now! Take advantage of our new Budget Terms ... no interest for extra time.

LADIES

SUITS — Made at Less Than Half Price at: 24.50 34.50 44.50

COATS — Made at Less Than Half Price at: 24.50 34.50 44.50

SWEATERS
9 A.M. SPECIAL! Special table of [illegible] sweaters! Lambswools, [illegible] Most outstanding saving in the sale. EACH 3.95

MEN

SUITS
Reg. to 75.00 ... 49.95
Reg. to 85.00 ... 59.95
Reg. to 95.00 ... 69.95
Reg. to 115.00 ... 79.95

SPORT COATS
Reg. to 37.50 ... 24.95
Reg. to 55.00 ... 34.95
Reg. to 65.00 ... 44.95
Reg. to 75.00 ... 54.95

TUXEDOS — A selection of broken size ranges at terrific reductions!

BLAZERS — Famous make Blazers in Rose Blazers ... big savings!

Alterations Charge for Alterations in Men's and Junior Clothing

JUNIOR SHOP DOWNSTAIRS
Still a good selection of special values in boys' and girls' clothes. Don't miss these terrific new lower prices now.

W&J WILSON
LIMITED
3-7177
Government Street—Opposite Post Office

THE SWEATER SHOP
809 Government — Opposite Old Post Office

ANNUAL JANUARY SALE

Once a Year ONLY—for this special event, all our regular stock is on sale at bargain prices.

LADIES' SWEATERS
Cardigans and pullovers in lambswool and fine botany, some with collars, all well-known brands
Values to $9.95 — ONE PRICE $5.95

MEN'S SWEATERS
Lambswool Pullovers, long sleeve, full fashioned.
Reg. $10.95 — SALE $7.95

LADIES' TARTAN SLACKS
In Miniature Pattern
$10.95

LADIES' SKIRTS
Pure Wool Tartans, pleated all round, also Kilts
Reg. $14.95 — SALE $11.95

SPECIAL TARTAN SUITS
Reg. $49.50 — SALE $29.50

Also a Big Group of FINE WOOL WORSTED SKIRTS
In plaids and check materials of the finest imported quality
1/2 PRICE

• Many Other Items Too ... Ladies' Coats, Blazers, Children's Sweaters and Skirts. Also Men's Socks, Tartan Jackets, etc.

A special 10% will be given on all brand name stock throughout our entire store during this our annual clearance sale.

Opposite Old Post Office
THE SWEATER SHOP
(the) place to buy sweaters
Opposite Old Post Office

TANG'S January clearance!

COATS AND COAT SETS
GIRLS' AND BOYS'
Sizes 2 to 6x, 2 and 3-piece sets. Reg. [illegible] SALE PRICED from $8.95
Sizes 2 to 6x, 2 and 3-piece sets. Regular $19.95 SALE PRICED from $13.50
Sizes 7 to 12. Regular $15.95 SALE PRICED from $11.95
TEEN-AGE COATS. Regular $25.95 SALE PRICED from $17.50
LADIES' COATS. Regular [illegible] SALE PRICED at $26.95

BOYS' WINTER JACKETS
Sizes 3 to 16. Reg. $5.50 to $11.95. SALE PRICE $3.50 to $9.95

Special Group of LADIES' DRESSES 1/4 OFF
Corduroy, wools, cottons, nylons, taffetas, in sizes 12 to 40. Regular [illegible] to $29.95. SALE $4.95 to $12.95

SNOW SUITS 1/4 TO 1/3 OFF

GROUP OF CHILDREN'S DRESSING GOWNS
Sizes 2 to 6x. Reg. 10.95 SALE, from $2.95
Sizes 8 to 12. Reg. 6.95 SALE, from $3.50
Others in Quilted Cotton and Terry Cloth. Sizes 1 to [illegible] SALE $4.95

TANG'S PAGODA
2624 DOUGLAS STREET — Phone 4-8686

PRICES AGAIN REDUCED AT THE VANITY'S SEMI-ANNUAL

Clearance

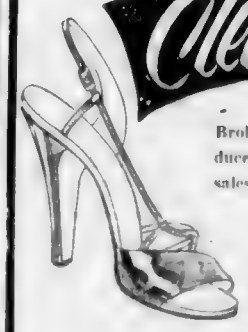

Broken lines drastically reduced for this half-yearly sales event.

Vanity style shoes for dress, office or college included in this sale.

GROUPS OF SMART SHOES ON SALE

$2.95
$3.95
$4.95
$5.95

The Vanity
1306 Douglas St.

LADIES!
You'll Never Regret Buying
Strollers
Style and Comfort in Cuban Heels
Per Pair $9.95
LEWIS SHOE STORE
751 FORT STREET

Mary Constance CLEARANCE SALE
ALL FROM REGULAR STOCK
DRESSES 20% to 1/2 OFF
Regular 19.95 to 49.95
COATS 1/3 to 1/2 OFF
SUITS 1/3 OFF
Mary Constance
784 FORT — Phone 3-1932

HUMBER'S

JANUARY SALE - 104 Weeks To Pay

5-PIECE CHROME SETS

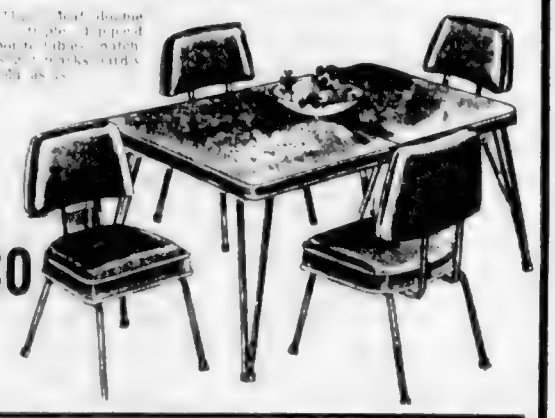

Reg. 74.50
48.80

WESTINGHOUSE

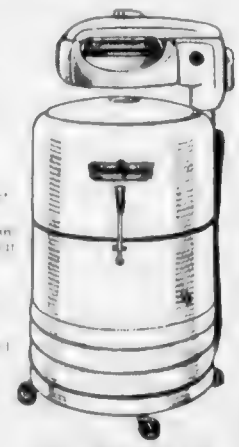

• Enamel in sale colours
• Lowest wattage
• [illegible] guaranteed

Reg. 169.00
139.00

Luxurious Twist BROADLOOM
9 and 12-ft. Widths
Reg. 10.95
7.95 Sq. Yd.
Example: 9x12, Reg. $139.50 — $104.10

104 WEEKS TO PAY

FLOOR SAMPLE
TV SETS
WITH FREE 20-FT FOLDED-V ANTENNA
WESTINGHOUSE "SIROCCO"
Beautiful Walnut Cabinet, Including Legs
NOTE THE FEATURES—
1. Super Safeguard [illegible]
2. [illegible]
3. Large Fine Black Tube [illegible]
4. [illegible] Kaiser
5. [illegible]
6. Easy Top Convergence Tuning
7. Area Proved

249.00
Regular 269.00

Free Delivery Anywhere on Vancouver Island

HUMBER'S

BLONDIE

MR RUMBLES

BEN BOLT

KERRY DRAKE

MARY WORTH

MUTT & JEFF

LIL ABNER

LOUIE

POGO

Winning Contract

By Howard Schenken and Richard L. Frey

Both sides vulnerable
East-West 60 on score
West dealer

NORTH
♠ 6 3 2
♡ A 7 3 2
◇ Q 10 9 7 4
♣ 4

WEST
♠ 8
♡ 9 8
◇ K J 5
♣ 10 9 8 7 6 3 2

EAST
♠ Q 10 7 5
♡ Q J 10
◇ A 6
♣ K Q J 5

SOUTH
♠ A K J 9 4
♡ K 6 5 4
◇ 8 3 2
♣ A

The bidding:

West	North	East	South
Pass	Pass	1 N T	Dbl
2 ♣	2 ◇	3 ♣	3 ♠
4 ♣	Pass	Pass	4 ◇
Dbl	4 ♠	Dbl	All Pass

The bidding was soundly competitive. South could not be sure the opponents would not make four clubs although actually they would be set a trick. (Played at spades, if North had held the queen-jack of hearts instead of the ace, his hand would have been just as valuable to South, but the opponents could have made their four-club contract.) Four hearts would have been a better contract for North-South, but unless North had tried it instead of four spades when he rescued himself from four diamonds doubled, it is difficult to see how it might have been reached.

West opened the nine of hearts and South was immediately able to determine from the bidding just about the way the high cards must be placed. The trouble was that he had only one quick entry to dummy and he would need to lead spades through East more than once if he was to avoid a trump loser. Any time he lost the lead before trumps were drawn, East threatened to get a diamond ruff unless South could force West to spend his re-entry before the suit was unblocked.

So South won the heart diamond lead in his own hand and immediately led the deuce of diamonds. The contract would have been defeated if West had ducked this trick. But with a diamond fired at him right off the bat, West feared that South might be leading from ace and one and ran in with the king.

After that the defence was helpless. Dummy's ace won the second heart lead and declarer successfully finessed the nine of spades. Next he cashed the ace of clubs and threw East in with a third round of hearts. East couldn't get out except by leading a spade or a club. This was where South's restraint in not leading a high spade from his own hand earlier paid a winning dividend. With his holding, it seemed that South would be just as well off with king-jack-nine over East's queen-ten-small and it was tempting to lay down a high spade in order to make sure that West didn't have the blank ten. But if declarer had done this earlier, East would now have been able to get out of trouble by cashing his ace of diamonds and leading a club. If declarer ruffed in his hand, he couldn't get to dummy; if he ruffed in dummy, he could not lead another trump.

THERE OUGHTA BE A LAW

Daily Astrology . . .

BY RITA DEL MAR

FRIDAY, JAN. 13, 1956

Today's Quotation: "Theories are very thin and unsubstantial; experience only is tangible."

Friday for Everyone: Until midafternoon favors activity, practical purchases or financial dealings. Make influential contacts. Later display thrift, discretion. Protect secrets. Be impersonal and shun upsets.

Look for your birthdate and birthsign below.

March 21 to April 19 (Aries): Inventiveness will bring advancement or greater popularity; introduce something new. Be tactful, discreet after midafternoon.

April 20 to May 20 (Taurus): Where judgment, planning is called for, talk things over with others. Maintain poise, peace after the midafternoon.

May 21 to June 20 (Gemini): Promote joint financial arrangements, ambitions. Following midafternoon flexibility is needed.

June 21 to July 22 (Cancer): Future benefits accrue through teamwork. Slow the pace, avoid inharmony once the midafternoon is passed.

July 23 to Aug. 22 (Leo): People in the business can lend aid. Don't take the initiative following midafternoon.

Aug. 23 to Sept. 22 (Virgo): Associates, dear folks can be helpful. Take no chances in the late afternoon and evening.

Sept. 23 to Oct. 22 (Libra): Try out easier ways of getting chores done; diligence is called for. Late afternoon and evening be wary.

Oct. 23 to Nov. 21 (Scorpio): Contact folks who can be helpful to midafternoon. Let conditions determine schedule later.

Nov. 22 to Dec. 21 (Sagittarius): What takes place to midafternoon should benefit your pocketbook eventually. Be thrifty in the late afternoon and evening.

Dec. 22 to Jan. 19 (Capricorn): Initiate projects, make calls to the midafternoon, sign agreements. Later assets should be guarded.

Jan. 20 to Feb. 18 (Aquarius): Seek help; clear things away. Basic interests need consideration, caution after the midafternoon.

Feb. 19 to March 20 (Pisces): Friends can lead you to attainment. After the midafternoon, proceed more cautiously. Planning ahead. Good for sociability, entertaining, etc.

Jan. 14, 18, 23, 24.

—Hosea Ballou

ATLANTIC POSSESSION

Long a Portuguese possession, the Azores islands in the North Atlantic have a population of 290,000.

The Daily Cross-Word Puzzle . . .

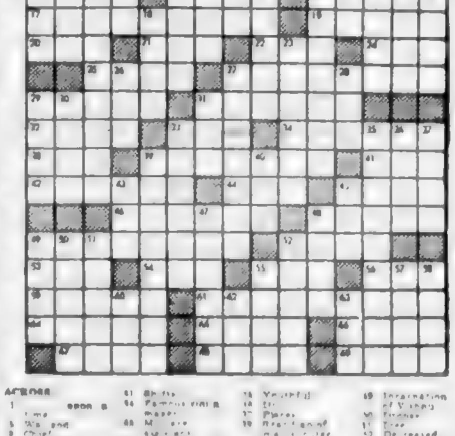

ACROSS

DOWN

Answer to Previous Puzzle

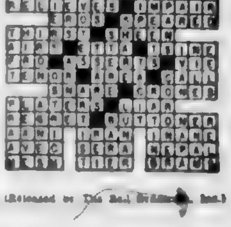

(Released by The Bell Syndicate, Inc.)

RIP KIRBY

ARCHIE

REX MORGAN

JUDGE PARKER

JULIE JONES

Colonist Want Ads for Results
Phone 3-4111 8 a.m. to 8 p.m.

COLONIST CLASSIFIED WANT ADS

Phone 3-4111 for Colonist Classified

CLASSIFIED RATES

[illegible]

Birth Notices, $1.00 per insertion

Deaths, Funeral Notices [illegible]

Marriages, In Memoriam Notices, Cards of Thanks [illegible] $1.50 per insertion. Each additional line 15 daily

TERMS OF PUBLICATION

[illegible]

United States representatives: Cresmer & Woodward, Canadian Division

Eastern Canada representatives: W. H. Austin & Co., 18 Toronto Street, Toronto, Ont.

Replies to the box numbers may only be obtained from the town office of Victoria Press Ltd. at 1215 Broad Street.

1 BIRTHS

GUMMER — Born to Mr. and Mrs. W. [illegible] 3451 [illegible] Street, Victoria, at the Royal Jubilee Hospital on [illegible] 1956, a daughter [illegible] a sister for Sharon and Ann.

PETERSON — Born to [illegible] and Bob Peterson [illegible] Road [illegible] Jubilee Hospital [illegible] 1956 [illegible]

SIMPSON — [illegible]

SMITH — Born to Mr. and Mrs. Warren Y. Smith [illegible] a daughter [illegible]

4 DEATHS

PEARSON — C. W. P. Pearson [illegible] 1956 [illegible]

BROWNSTAIN — [illegible]

NORMAN — Passed away on Mon. [illegible] Norman [illegible] Vancouver and Victoria [illegible] Funeral services from Royalawn Funeral [illegible] Forest Lawn Cemetery.

POAPST — Passed away at Oceanside, California [illegible] 1956 [illegible] of Calgary, Alta. [illegible] Mrs. Peter Thomas [illegible] Oak Bay [illegible]

SUTTON — [illegible] Funeral service in the [illegible] Chapel on Saturday [illegible] Cremation [illegible]

5 CARDS OF THANKS

[illegible]

6 IN MEMORIAM

DANIELS — In loving memory of a beloved husband [illegible] Harry Daniels [illegible] passed away [illegible]

[illegible]
With the same sweet smile that
I knew.
—Ever remembered by his loving wife and family.

HOMER — In loving memory of our mother [illegible] Homer, who passed away [illegible]

O mother dear of you we say,
A love [illegible] passed away,
Your gentle [illegible] and loving way
Are memories none can steal away.
—Forever remembered by Jack and Joan.

7 FUNERAL DIRECTORS

Sands Mortuary Ltd
"The Memorial Chapel of Chimes"
QUADRA AND NORTH PARK STS.
Victoria, B.C. [illegible]

Sands Funeral Chapel
FOURTH STREET
SIDNEY, B.C. PHONE [illegible]

CHAPLIN'S FUNERAL CHAPEL
We invite you to see of our [illegible]
[illegible] Quadra Street [illegible]

McCALL BROS.
"The Floral Funeral Chapel"
[illegible]
1400 VANCOUVER STREET 4-2012

HAYWARD'S
B.C. FUNERAL CO. LTD.
ESTABLISHED 1867
734 BROUGHTON STREET [illegible]

Thomson Funeral Home
Est. 1911. Formerly of Winnipeg
George Peter Thomson
Jack L. Irvin
1625 QUADRA ST. PHONE 4-2612

8 FLORISTS

BROWN'S THE FLORIST
FLOWERS FOR EVERY OCCASION
618 VIEW STREET
Phone 4-0511 4-0511 night 4-3521

9 MONUMENTAL WORKS

MORTIMER'S MONUMENTAL Works Ltd., 411 David Street [illegible]

STEWART MONUMENTAL WORKS Ltd. [illegible] 4-3652 [illegible] bronze tablets [illegible]

VICTORIA MONUMENT LIMITED [illegible] 2-3814

10 ANNOUNCEMENTS

FOR INDIVIDUAL Attention
[illegible]
CORA TRAPP

Primrose Beauty Shop
[illegible]

Avalon Beauty Salon
(Upstairs above Kresge's) [illegible]

LADIES
[illegible]

[illegible] HAIR [illegible]

[illegible]

DR. W. O. HALL, FORMERLY OF [illegible]

ATTENTION: CALL US FOR A complete overhaul of your sewing machine. 4-4021. A. E. [illegible] & Co., 614 Fort.

[illegible] REPAIR SERVICE
[illegible]

ACADEMY BALLROOM DANCING [illegible]

GOOD BOOKS ARE BOUND TO [illegible] THE HALSTED BOOKSHOP [illegible]

KING'S DAUGHTERS RUMMAGE Sale, Saturday, Jan. 14 [illegible] Orange Hall [illegible]

CADBORO BAY PAVILION [illegible] Phone 2-6773

FUR COATS REMODELLED AND repaired by experts. Victoria Furs Ltd., 821 Fort St. Phone 2-8131

NOW YOU CAN GET BEAUTIFUL corner cabinets at Fabro Antique Repair Shop, 608 Cormorant Street

J. COOPER, SUITE 12, 635 FORT St. Tailoring, alterations, repairs, ladies', gents [illegible]

WHAT IS YOUR FORTUNE — Find out from Madam Astra [illegible]

OPEN EVENINGS PERFECT PERmanents [illegible]

[illegible] BEAUTY SALON [illegible]

HIGHEST CASH PRICES PAID [illegible]

THE BOOK EXCHANGE
Quadra at Pandora and 511 Cook St.

LEARN TO DRIVE AT WINDSOR Driving School [illegible]

DE LUXE A LARGE [illegible] on permanents. Marion 2-7542

11 COMING EVENTS

IS YOUR NAME IN TODAY'S CLASSIFIED SECTION
? ? ? ?

Find your name in today's Classified columns and win two reserved seat tickets to see the spectacular

ICE CAPADES International

Starting at THE MEMORIAL ARENA TUES., JAN. 17th

Scattered among the Classified Ads in today's Classified Section are names and addresses of Greater Victoria residents selected from the City Directory.

If your name appears, come to the front counter of the Victoria Press Building at Douglas and Hillside, with proper identification and you will receive two $3.00 reserved seats to see ICE CAPADES INTERNATIONAL. Amusement tax extra.

SCAN THE CLASSIFIED COLUMNS RIGHT NOW AND SEE IF YOU'RE ONE OF THE LUCKY WINNERS!

ALL TICKETS MUST BE PICKED UP WITHIN 48 HOURS OF NAME APPEARING IN THIS PAPER

11 COMING EVENTS

BINGO — 8 P.M.
Every night [illegible] 8 p.m. [illegible]

[illegible]

DANCE TO THE ROYAL ACES [illegible]

[illegible] HALL
MODERN AND OLD-TIME DANCING [illegible]

[illegible] SATURDAY HOME [illegible]

[illegible]

DANCE EVERY SATURDAY NIGHT [illegible]

[illegible] OLD TIME [illegible] Victoria Ballroom

OLD TIME DANCE WEDNESDAY Victoria Ballroom Homesteaders

ANYTHING

You don't need? Sell it for cash through classified ads.

12 LOST AND FOUND

LOST — BLACK LABRADOR PUP [illegible]

LOST — [illegible] THE PRESS [illegible]

LOST — MALE WIRE-HAIRED TERrier [illegible] 2-3205 or 4-2374 [illegible]

LOST — ONE WALLET AROUND [illegible]

LOST — FROM GORDON [illegible]

LOST — [illegible] CAIRN STILL [illegible] phone 9-2484

LOST IN WOOLWORTH'S — LADY'S [illegible]

LOST — WHITE MALE MALTESE dog. Answers to the name [illegible]

LOST AT BUS STOP, QUADRA [illegible]

LOST — RED ARGYLE BICYCLE [illegible]

[illegible] DOG TEAM [illegible]

13 WANTED MALE HELP

WANTED — FIRST CLASS FRAME [illegible] Box 377 Victoria Press

SALES MANAGER TO RECRUIT AND TRAIN SALESMEN. GIVE FULL PARTICULARS FIRST LETTER TO BOX 373 VICTORIA PRESS

SALESMAN FOR VANCOUVER Island required immediately. Car supplied. Write Box 1681 Victoria [illegible]

WAREHOUSE RECEIVER — APPLY [illegible] in writing, stating age and experience [illegible]

ELECTRICAL APPLIANCE AND TV [illegible]

DRIVER WITH OWN TRUCK TO [illegible] Phone 2-0134 [illegible]

[illegible] M. COLLUM, 2889 [illegible] Drive

13A SALESMEN and AGENTS WANTED

NEON SALESMEN

[illegible] Write Box [illegible] Victoria Press

BE INDEPENDENT — RUN YOUR OWN BUSINESS. Our FREE [illegible] FREE [illegible]

FREE MAGIC MONEY MAKING [illegible] Box 48, Montreal, Quebec

SALESMAN OR SALESLADY WITH established connections throughout Vancouver Island [illegible] shops, florists, jewellers, hardwares [illegible] English china, ceramics, Venetian glass, copper, brass and Florentine leather novelties, raffia and straw beach hats and baskets, etc. [illegible]

AGENTS FOR FAST SELLING [illegible] Rodney Tailoring Company, Department A3, Box 81, Montreal.

13 WANTED MALE HELP

DRAFTSMEN, DESIGNERS

The B.C. Engineering Co. Ltd. require the services of a number of CIVIL, MECHANICAL DRAFTSMEN as well as CIVIL AND MECHANICAL DESIGNERS

These permanent positions offer [illegible]

APPLY
B.C. ENGINEERING CO. LTD.
855 GRANVILLE STREET
VANCOUVER, B.C.

GRADUATE IN AGRICULTURE — Large Petroleum Marketing Company requires a graduate in agriculture [illegible] Box 374 Victoria Press

LARGE ACCIDENT AND SICKNESS Insurance company requires two aggressive salesmen [illegible]

WE HAVE AN OPENING FOR A [illegible]

SALESMAN WANTED BY WHOLEsale Meat [illegible]

LARGE TRUST COMPANY RE[illegible] Box 378 Victoria Press

APPLICATIONS INVITED BY NAVY [illegible]

ENERGETIC AND AMBITIOUS [illegible]

GLADWELL MOTORS LIMITED [illegible] Frank Knight [illegible]

WANTED — FULLY-EXPERIENCED [illegible] station attendant [illegible]

NATIONAL ELECTRICAL WHOLEsale firm requires ambitious young [illegible] Box 1669 [illegible] Press

DON'T LOOK ANY FURTHER

Offering You Security

If you are a man who is interested in a better income and secured future for yourself and family, you can afford not to look into what we have to offer.

Firm Well Known Medical services, drawing account, preferred leads, earnings $100 to $150 per week

An interview and test which determines your adaptability to our business.

Come in and see us. If selected you will start immediate training.

DOMINION HOTEL
Room 135
MONDAY, JAN. 16
10 TO 12, 2 TO 5

[illegible] Our offices men [illegible] Mr. Turner, 600 Fraser Street, Vancouver, B.C.

13B HELP WANTED—MALE or FEMALE

THE DEFENCE RESEARCH BOARD requires CLERK-TYPIST 2A at PACIFIC NAVAL LABORATORY, Esquimalt, B.C.

Salary, $1,800-$2,400 a year (depending upon qualifications)

Employment benefits include a five-day week, generous provision for vacation and sick leave, medical [illegible] plan and a pension scheme.

Apply to [illegible] Pacific Naval Laboratory, Esquimalt, B.C.

APPLICATIONS ARE INVITED [illegible] Horticultural Society [illegible] 3866 Glen[illegible] Phone 4-0273

PERSON TO DO LIGHT OFFICE duties in [illegible] Lodge 2-1441

SHORT ORDER COOK FOR PARTtime [illegible] Phone 7-1211

14 WANTED—FEMALE HELP

THERE IS A GOOD PERMANENT and responsible position open for a bright, highly experienced [illegible] Victoria [illegible] Please make application in writing and address all enquiries to [illegible] Bros. Ltd., 622 Granville St., Vancouver, B.C.

CAPABLE AND EXPERIENCED person required to take charge of departmental store [illegible]

NATIONALLY KNOWN COMPANY [illegible] phone 2-2298 for personal interview, 9 to 11 a.m. and 6 to 8 p.m.

IMMEDIATE OPENING FOR clerk-typist, must have pleasing personality to meet public [illegible] Standard Steam Laundry, 841 View Street

WE NEED A REPRESENTATIVE [illegible]

JUNIOR CLERK REQUIRED BY [illegible] Victoria Press

STENOGRAPHER REQUIRED BY legal office, must have shorthand and be good accurate typist [illegible]

LOCAL CONCERN OFFERING [illegible] Friday, Saturday or Monday [illegible]

POWER MACHINE EMBROIDERY operator [illegible] 736 Seymour Street, Vancouver 2, B.C.

APPLICATIONS INVITED BY NAVY [illegible] Credit Union for clerk, starting salary $150 per month [illegible]

WANTED—TWO YOUNG LADIES [illegible] Car Wash, Johnson Street [illegible]

ATTRACTIVE INTELLIGENT WO[illegible]

WAITRESS FOR SATURDAY AND Sunday [illegible] Apply 2814 Douglas St.

14 WANTED—FEMALE HELP

WANTED — [illegible]

EXPERIENCED WAITRESSES [illegible]

ACCURATE NEAT TYPIST RE[illegible] Phone 2-4322 [illegible]

SHORT ORDER COOK WANTED — Hours 10.30 a.m. [illegible] p.m. Apply Benn's Cafe [illegible] Blanshard Street

WANTED — PANTRY GIRL AND [illegible]

EXPERIENCED WAITRESS, NO Sunday [illegible]

[illegible] INN [illegible]

PRACTICAL NURSE, HOURS [illegible] St. Mary's Priory, Langford

GENERAL HELP, [illegible]

CHAMBERMAID. BEVERLEY Hotel.

YOUNG LADY UNDER [illegible] FOR part-time bookkeeping [illegible]

17 SITUATIONS WANTED MALE

YOUNG MARRIED MAN REQUIRES POSITION WITH A ME RESPONSIBILITY, PREFERABLY WITH LARGE ORGANIZATION. INTELLIGENT, TRUSTWORTHY AND PUNCTUAL. FIVE YEARS EXPERIENCE WITH PROVINCIAL GOVERNMENT. OWN '56 MODEL CAR. REQUIRE A REASONABLE SALARY WITH OPPORTUNITY FOR ADVANCEMENT. REFERENCES ON REQUEST. PHONE 2-6884

COMMERCIAL TRAVELLER REquires situation [illegible] Box 375 Victoria Press

MARRIED MAN SEEKS SITUAtion [illegible]

JIM PAINE AND JACK DOBE WILL [illegible]

ACCOUNTING, BOOKKEEPING and income tax. Complete bookkeeping service at reasonable rates. 4-0740 [illegible]

SPLITTING OR PILING WOOD and [illegible] jobs, etc. [illegible] Phone 2-6187

GARBAGE REMOVED, REASONable. Phone day or night, 2-0343

BASEMENTS AND ODD JOBS [illegible]

TREES FELLED AND CUT UP [illegible]

18 SITUATIONS WANTED—FEMALE

[illegible] Age 30 [illegible] Victoria Press

CHILD CARE — 5-2383
All ages. 8.30 a.m. to 5 p.m. Experienced, insured, good references. $10 month. 2465 Beanich [illegible] off Douglas [illegible]

YOUNG LADY NON-SMOKER [illegible]

MIDDLE-AGED LADY WANTS [illegible]

COMPETENT SECRETARY AVAILABLE [illegible] 2-2514

ALL TYPES OF FLOORS EXPERTly cleaned, waxed and polished by [illegible] Grieg's established 1929 4-5023

REFINED LADY DESIRES LIGHT housekeeping [illegible] Box 182 Victoria Press

WILL LOOK AFTER CHILDREN [illegible]

DIVORCEE 40 DESIRES HOUSEkeeping [illegible] Box 1700 Victoria Press

YOUNG WOMAN 10 YEARS EXperience [illegible]

NURSE EXPERIENCED AND EFficient [illegible] 2-6852

WOMAN WITH THREE SMALL children would like housework [illegible]

EXPERIENCED [illegible]

WILL LOOK AFTER CHILDREN [illegible] Jubilee Hospital [illegible]

WILL MIND CHILDREN DAY [illegible] Jubilee Hospital. Phone [illegible]

LADY DESIRES WASHING DISHES [illegible] 2-8449

WOULD LIKE TO LEARN WAITress work, night shift only [illegible]

19 BUSINESS SERVICES

BRICKLAYERS

CHIMNEY CLEANING [illegible]

BULLDOZERS

EVANS, COLEMAN & JOHNSON BROS. LTD.
For [illegible] 800 WHARF ST. PHONE 2-8121

BULLDOZING AND CLEARING road grading and basement digging. The right machine for every job. [illegible] KISSINGER [illegible] 5-4425 Day 2-3942 Night

BUILDING EXCAVATING AND road building. J. Hensen [illegible] 9-4234

CABINET WORK

Variety Wood Products
[illegible]

CARPENTERS

[illegible]

FRAMING, FINISHING, CONTRACtors [illegible]

FOR KITCHEN CABINETS AND other interior [illegible] consult R. A. Mason [illegible]

BUILD OR REPAIR ANYTHING [illegible]

CARPENTRY REPAIRS, NO JOB too small. Reasonable rates [illegible]

GENERAL REPAIRS, ALTERAtions [illegible]

Small Repair Work of All Kinds
HOME SERVICE 3-0771

FRAMING, FINISHING, REPAIRS C. H. MacMillan 3-0156

CEMENT

FOR YOUR CONCRETE WORK basements, driveways, sidewalks and septic tanks, call Chase & Petersen, phone 3-9348

CEMENT SEWERS, TILE DRAINS, septic tanks [illegible]

CEMENT WORK OF ALL KINDS, septic tanks and tile. A. L. Welch [illegible]

CONTRACTORS

V. L. LEIGH
[illegible] CONSTRUCTION
[illegible]
1215 Quadra [illegible]

Farmer Construction
Repair Dept. 4-0511 Prompt Service

A-1 SEWER AND SEPTIC TANK SERVICE
Fifteen years experience with Roto-ROOTER razor cleans sewers and drains 4-9641

CEMENT WORK, FOUNDATIONS [illegible]

GILBERT BROWN
[illegible]
MASONRY [illegible]

HOUSE LIFTING
[illegible] Island [illegible] 4-9437

LITZ HOUSE MOVERS, JACKING, levelling, repairing of dry rot and foundations 4-9711

SEWERS, DRAINS, CEMENT work. Phone 4-5101 after 5.30 p.m.

DRESSMAKING

SEWING OF ANY KIND. FORMals, drapes, alterations [illegible]

ELECTRICIANS

[illegible] WIRING, RANGES CONnected [illegible]

FLOORING AND FLOOR SANDING

R. HOADLEY — FLOOR SANDING [illegible]

M. & M. FLOOR CO. LTD. — Floor laying, sanding, finishing. Free estimates. Phone [illegible]

WESTERN FLOOR CO. 3-8915 [illegible] Complete floor service [illegible]

V.I. HARDWOOD FLOOR CO. [illegible] Douglas [illegible]

FURNACES

INSTALLATIONS AND REPAIRS, R. J. Coles & Sons 2-2393 evenings [illegible]

FLOOR POLISHING

ALL TYPES OF FLOORS EXPERTly cleaned, waxed and polished by [illegible] Grieg's established 1929 4-5023

HAIRDRESSERS

ACT NOW FOR [illegible] PRICE permanents [illegible] Beauty [illegible]

DOMINION HAIRDRESSING SALON, Dominion Hotel [illegible] 4-6135

KEY CUTTING

KEYS CUT, LOCKS, LAWN MOWers [illegible]

LAWNS AND GARDENS

SCIENTIFIC PRUNING [illegible] Charles [illegible] 3-1668

GARDENS CLEANED, RENOvated, rockwork [illegible] after [illegible]

LANDSCAPING, ROCKWORK, lawns. Ken Vanderv[illegible] 3-7873

PRUNING, 4 YEARS OKANAGAN experience. Free estimates [illegible]

19 BUSINESS SERVICES

PAINTERS AND DECORATORS

WEBB & [illegible] [illegible]

GREGG'S PAPER WASHING DEPT. Kitchens, bathrooms, etc. 31 years experience. Phone 4-5023. Estimates

MAY I BE OF SERVICE TO YOU? Clean [illegible] TOMMY HACKER [illegible] Paperhanging specialist [illegible]

C. T. LONGMAN DECORATOR, painting, spraying, paperhanging. Free estimates. Phone [illegible]

$5 CEILING PAPERED [illegible]

$10 UP ROOMS PAPERED, PAINTing, brush or spray [illegible] Free estimates [illegible] D. Smythe

[illegible] — PAINTING, DECORATING [illegible]

CLARK & PATTISON [illegible]

$10 AND UP ROOMS PAINTED and papered [illegible]

$8 ROOM UP PAPERHANGING [illegible]

PHOTO ENGRAVING

PHOTO ENGRAVING
Half-Tone [illegible] Engraving
[illegible]
649 [illegible] Douglas

PLASTERERS

[illegible]

SMALE BROTHERS, PLASTER AND [illegible] Estimates [illegible]

STUCCO, PLASTERING AND stucco painting. J. Hamilton [illegible]

PLOWING, ROTOVATING AND CULTIVATING

McFARLANE TRACTOR 2-7808 Plowing [illegible]

PLUMBING AND HEATING

PAULIN'S PLUMBING & HEATING Repairs, remodelling, installations. 1121 Government Street 4-1442

A. [illegible] BECKER PLUMBING & Heating [illegible]

KATCHE PLUMBING & HEATING [illegible]

C. J. McDOWELL
PLUMBING & HEATING
[illegible]

BALLAM & RAWLINGS
LIMITED
RELIABLE PLUMBING
2457 Douglas [illegible]

T. A. HARVEY LTD.
PLUMBING & HEATING
Repairs—Renewals. Prompt Service 2-8276

PITT & HOLT LTD.
[illegible]

PRIDHAM CO. LTD.
[illegible]

ROOFING AND INSULATION

VICTORIA ROOFING AND [illegible]

ROOFING, SIDING, INSULATION [illegible]

INSULATION, ROOFING, SIDING [illegible] CAPITAL CITY ROOFING [illegible] PANDORA [illegible]

GUTTER AND DOWNPIPE REPAIRED AND CLEANED. MOORE SHEET METAL [illegible] DOUGLAS [illegible]

WASHING MACHINE SERVICE

ALL MAKES OF WASHERS REpaired [illegible] Phone [illegible]

[illegible] REPAIR SHOP [illegible]

WASHING MACHINES
[illegible] FACTORY TRAINED SERVICEMEN ONLY. FACTORY REPLACEMENT PARTS [illegible]

McLENNAN, McFEELY & PRIOR
1400 GOVERNMENT STREET
Phone [illegible] Service Department

20 PROFESSIONAL SERVICES

CONVALESCENT HOMES

THE PRIORY CONVALESCENT HOME AND HOSPITAL
Under the care of the Sisters of [illegible]

[illegible] HOSPITAL [illegible]

CHIROPRACTORS

JOHN M. STURDY
"Specific Chiropractor"
[illegible]
1121 Blanshard Street 2-5616

ELECTROLYSIS

UNWANTED HAIR REMOVED permanently. Victoria [illegible] Centre 2-0610 [illegible]

HOME FURNISHING

DRAPERIES, BEDSPREADS, SLIPcovers made to order [illegible]

PRIVATE DETECTIVES

FIRST AND FOREMOST IN INvestigations of all kinds. NATIONAL INVESTIGATION AGENCY [illegible] Phone [illegible]

20 PROFESSIONAL SERVICES

CONFIDENTIAL [illegible]

PRIVATE INVESTIGATORS

R. J. ADRIAN AGENCY [illegible]

21 PERSONAL

ALCOHOLICS ANONYMOUS [illegible] Information for men and women. 24-hour call service. Phone [illegible]

21A BUSINESS PERSONALS

[illegible]

HEARING AIDS [illegible] Phone 2-4524

[illegible]

24 MUSIC

[illegible]

25 DANCING

[illegible] SCHOOL OF DANCING [illegible]

[illegible] BALLROOM [illegible]

27 FUEL

WOOD SAWDUST

2 DAY SPECIAL
GUARANTEED NO CEDAR
2 cords of big wood $10
C.O.D. ORDERS [illegible]
1 Cord Planer Ends $7.00

IDEAL SAWDUST FUEL CO
302 David St., Victoria
2-4622 2-2832

SOOKE DRYLAND FIR MILLWOOD
CITY DELIVERY
[illegible]

EMPIRE FUEL LTD
[illegible] PANDORA AVE.
[illegible]

BUDGET SPECIAL
[illegible]

HARKNETT FUEL LTD
[illegible]

DRYLAND FIR
NO. 1 BLOCK AND SLABS IN 12" LENGTHS. VERY CLEAN. EXCELLENT FOR FURNACES OR [illegible]

O.K. FUEL
[illegible]

Immediate Delivery
[illegible]

COLWOOD FUEL
[illegible]

WOOD
[illegible] Beware of peddlers

Island Fuel Supply Co
[illegible]

IMMEDIATE DELIVERY
[illegible]

[illegible]

SOOKE DRY WOOD
[illegible]

WHY SLAVE WITH WOOD? [illegible] HALL & SONS [illegible]

WOOD — WOOD — WOOD [illegible]

[illegible] DRY WOOD [illegible]

[illegible]—RONALD HOPKINS FUEL [illegible]

SEMI-DRY PLANER ENDS AND [illegible] Cormorant [illegible]

KITCHEN WOOD, 1 LENGTH AND [illegible]

RONALD HOPKINS FUELS, GOOD [illegible]

[illegible] DRY WOOD [illegible]

[illegible] — BONE DRY wood shavings. General hauling

28A BUILDING SUPPLIES

DOMAN'S
BETTER BUYS IN BETTER LUMBER
Your Satisfaction Is Our Job
DOMAN'S LUMBER
102 Esquimalt Road
[illegible]
Your Lumber Number
5-2409

Complete Radio Program for Friday

Information on radio programs is supplied by the individual stations. The Colonist prints programs, corrections and changes as submitted and does not assume responsibility for inaccurate listings.

CJVI—900 kc: 8.15 Breakfast Show; 8.45 Breakfast Show; 9.00 News, Quiz; 9.15 Dr. Paul; 9.30 Book of Memories; 9.45 March Time; 10.00 News, Six-for-One; 10.30 March Time; 11.00 News, Wally's Mind; 11.15 Tequila; 11.30 Tequila; 11.45 Birthday Party; 12.00 News, Weather; 12.15 Freeland's Lunch; 12.30 News, Weather; 12.45 Luncheon Singsong; 1.00 News, Pills a Day; 1.15 Aunt Mary; 1.30 To Be Announced; 1.45 Top Tune Time; 2.00 News, Six-for-One; 2.15 Six-for-One; 2.30 Billy O'Connor; 2.45 Three Suns; 3.00 Calling the Island; 3.15 Calling the Island; 3.30 Calling the Island; 3.45 Calling the Island; 4.00 Press [illegible]; 4.15 Fred's Clubhouse; 4.30 Meet the Navy; 4.45 Meet the Navy; 5.00 News, Hit Parade; 5.15 Hit Parade; 5.30 Tennessee [illegible]; 5.45 News, Sports; 6.00 Damon Runyon Theatre; 6.45 Quiz Club; 7.00 Quiz Club; 7.15 Quiz Club, Dinner; 7.30 Talent Parade; 7.45 Talent Parade; 8.00 News, Weather; 8.15 Chevrolet Drama; 8.30 Agatha Christie; 8.45 Agatha Christie; 9.00 Agatha Christie; 9.15 Agatha Christie; 9.30 Hockey; 9.45 Hockey; 10.00 Hockey; 10.15 Hockey; 10.30 News, Weather; 10.45 Memory Lane; 11.15 Memory Lane; 11.30 Memory Lane; 11.45 Memory Lane

CKDA—1280 kc: [illegible] Sports; Dave Hill; News, Dave Hill; News, Lombardo; Guy Lombardo; Housewives Holiday; Housewives Holiday; News, Cash Clues; Cash Clues; Cash Clues; News, Lawrence Welk; Lawrence Welk; Maple Leaf Junction; Young Widder Brown; News, Hit Parade; Hit Parade; News, Sports; Hit Parade; News, [illegible] Show; Jules Ross Show; Jules Ross Show; Jules Ross Show; News, Jules Ross; Jules [illegible]; Eddie Cantor; Eddie Cantor; News, Pringle Show; [illegible] Pringle Show; Norm Pringle Show; Norm Pringle Show; News, Pringle Show; Norm Pringle Show; [illegible]; News, The Sheriff; The Sheriff; News, The Sheriff; The Sheriff; News, Sports; Milestones of Melody; News, Milestones; Milestones of Melody; News, Cash Clues; Cash Clues; Vera Lynn; Vera Lynn; News, Sport Outdoors; [illegible]; Barn Dance; Barn Dance; News, [illegible]; [illegible] in Music; [illegible] in Music; Memories in Music; News, Weather; House Party; House Party; House Party; News, Legislative; House Party; House Party; Midnight Concert

CBU—690 kc: News, Weather; Morning Music; Morning Music; Laura Limited; News, Commentary; Aunt Lucy; Morning Concert; Morning Concert; Morning Visit; Happy Gang; Happy Gang; Man About the House; [illegible]; Man and His Music; Man and His Music; Man and His Music; CBC News; Farm Broadcast; Farm Weather News; Afternoon Concert; Afternoon Concert; Afternoon Concert; Afternoon Concert; School Broadcast; [illegible] Broadcast; Trans-Canada Matinee; Trans-Canada Matinee; Food Facts; Today's Music; Today's [illegible]; Today's Music; [illegible]; Traffic Jamboree; [illegible] News; [illegible]; Rhythm Pals; Sports Review; CBC News; CBC News; Toronto Symphony Pops Concert; Toronto Symphony Pops Concert; Vancouver Theatre; Vancouver Theatre; The Commodores; John Fisher Reports; Sports Page; Sports Page; News; By Invitation; Parade of Choirs; Parade of Choirs; Midnight Concert; Midnight Concert; Midnight Concert; Dance Time

KIRO—710 kc: News, Weather; David Valle; Make Up Your Mind; Howard Miller; Wendy Warren; Backstage Wife; Helen Trent; News; Road of Life; Ma Perkins; Dr. Malone; Guiding Light; Perry Mason; Nora Drake; Aunt Mary; News; Cecil Bolts; CBS [illegible]; CBS Houseparty; Arthur Godfrey; Arthur Godfrey; Arthur Godfrey; Arthur Godfrey; Arthur Godfrey; Arthur Godfrey; Ruth Ashton; [illegible]; [illegible] Lombardo; Eddie Fisher; [illegible] Out; Protective League; Protective League; Housewives Inc.; Housewives Inc.; Bob Nichols; Edward R. Murrow; News, [illegible]; [illegible]; Amos 'n' Andy; Amos 'n' Andy, News; [illegible]; Jack Carson; Jack Carson; Tennessee Ernie; [illegible]; Johnny Dollar; Bing Crosby; Swap a Song; [illegible] Page; [illegible]; World Final; Dance Time; Dance Time; Dance Time; Dance Time; Dance Time; Dance Time; Dance Time

KOMO—1000 kc: Dial 1000; Dial 1000; Dial 1000; Dial 1000; Dial 1000; Dial 1000; Dial 1000; Katherine Wise; Weekday; Weekday; Weekday; Weekday; Weekday; Weekday; Variety Fare; Checkerboard News; Farm News; Pauline Frederick; Fibber McGee; Right to Happiness; Young Widder Brown; Pepper Young; Woman in My House; Hearts Haven; [illegible]; Weekday; Weekday; Weekday; Weekday; [illegible] for Pete; Dial 1000; Dial 1000; [illegible]; Stock Market; [illegible] Review; [illegible]; [illegible]; Cavalcade of Sports; [illegible]; News of the World; One Man's Family; Radio Fan Club; Radio Fan Club; Radio Fan Club; [illegible]; Radio Fan Club; Hollywood Newsreel; News, Weather; European Report; [illegible]; News; Album of Classics; Album of Classics; Album of Classics

CJOR—600 kc: News; Time 'n Tunes; Billy Browne; [illegible]; Billy Browne; [illegible]; Top Tune Time; Guy Lombardo; News, Homemakers; Homemakers Show; The Homemakers; The Homemakers; [illegible]; News, Memoirs; Kiddie Karnival; Kiddie Karnival; News Around Home; House of Magic; House of Magic; House of Magic; House of Magic; Take It Easy; Take It Easy; Take It Easy; Take It Easy; Take It Easy; Take It Easy; [illegible]; Music Variety; News, [illegible]; [illegible] for Teens; [illegible] for Teens; Easy Listening; Easy Listening; Easy Listening; [illegible]; News; [illegible]; Red Foley Show; [illegible]; News, City Mike; Fat Question Music; [illegible]; Take It From Here; Take It From Here; Vic Waters Show; Vic Waters Show; News Around Home; [illegible]; News; Bill Ward's Doghouse; Bill Ward's Doghouse; Bill Ward's Doghouse

CKWX—980 kc: 8.00 News, Sports; 8.15 Clockwatcher; 8.30 News, Clockwatcher; 8.45 Clockwatcher; 9.00 News, Birthday; 9.15 Plano Magic; 9.30 Maple Leaf Junction; 9.45 My Living; 10.00 News, Hits; 10.15 Today's Hits; 10.30 Today's Hits; 10.45 50 a Day; 11.00 News, Walls; 11.15 [illegible]; 11.30 Perry Mason; 11.45 Guiding Light; 12.00 News, Weather; 12.15 Rhythm Pals; 12.30 News, Rhythm Pals; 12.45 Rhythm Pals; 1.00 News, Dardrama; 1.15 Ma Perkins; 1.30 [illegible]; 1.45 Kate Aitken; 2.00 News, Weather Bureau; 2.15 Red Skelton's [illegible]; 2.30 [illegible]; 2.45 [illegible]; 3.00 News, Sabs; 3.15 [illegible]; 3.30 [illegible] of Five; 3.45 [illegible] of Five; 4.00 News, Startime; 4.15 Startime; 4.30 Startime; 4.45 Startime; 5.00 News, Travel; 5.15 Little Travel Music; 5.30 Little Travel Music; 5.45 Little Travel Music; 6.00 News, Sport Desk; 6.15 Make Believe; 6.30 News, Ballroom; 6.45 Ballroom; 7.00 News, Weather; 7.15 MR Ballroom; 7.30 Sports Parade; 7.45 Sports Parade; 8.00 News; 8.15 [illegible]; 8.30 [illegible]; 8.45 Eddie Cantor; 9.00 News, Hockey; 9.15 Hockey; 9.30 Hockey; 9.45 Hockey; 10.00 News, Hockey; 10.15 Hockey; 10.30 [illegible] of Day; 10.45 [illegible]; 11.00 News, Sports; 11.15 Dale W. Bob; 11.30 Dale W. Bob; 11.45 Dale W. Bob

Index to Colonist Want Ad Headings

Acreage for Rent; Acreage for Sale; Acreage Wanted; Announcements; Articles for Sale; Births; Boats and Marine For Sale and Wanted; Business Opportunities; Business Services; Cards of Thanks; Cars and Trucks Wanted; Cars for Sale; Coming Events; Cottages and Campsites; Dancing; Deaths; Educational; Engagements; Exchange Real Estate; Farms for Rent; Farms for Sale; Farms Wanted; [illegible] Apartments; Furnished; Wanted Furnished; Fuel; Funeral Directors; Halls, Stores and Offices to Rent; Hotels; Housekeeping Rooms to Rent; Furnished Housekeeping Rooms Wanted; Furnished Houses to Rent; Houses Wanted to Rent; Houses for Sale; In Memoriam; Lodgings; Lost and Found; Marriages; Miscellaneous to Rent; Monumental Works; Music; Personal; Pets; Professional Services; Property for Sale; Property Wanted; Room and Board; Room and Board Wanted; Rooms to Rent; Situations Wanted Male; Situations Wanted Female; Summer Resorts; Teachers Wanted; Wanted Female Help; Wanted Male Help; Wanted to Rent [illegible]

SURPLUS ITEMS AROUND YOUR HOME CAN PROVIDE SURPLUS HOUSEHOLD CASH. TRY A FOR SALE AD NOW

TV Talk

By ROY PARRETT

A happy Friday the 13th, television fans. There is even a special program to mark the day.

And it is in color and black and white too.

"Friday the 13th" will be today's regular color [illegible] original story by Summer Lake Elliott.

But tomorrow is the big day on TV. Noel Coward will be seen in "Blithe Spirit" on Ford Star Jubilee, a presentation which promises a most interesting and entertaining 90 minutes of delightful farce on channels 11 and 12 at 6.30 p.m.

Lauren Bacall and Claudette Colbert will be seen with Mr Coward in "Blithe Spirit," which has already chalked up numerous awards as a play. On TV [illegible] likely to be one of the hits of this season's viewing.

Coming up on Sunday is another viewing treat, a new English version of "The Magic Flute," a presentation of the NBC Opera Theatre on channel 4. And next Saturday it is "A Night in Venice," a musical [illegible] on the same station.

All of which should prove to anyone that Friday the 13th brings nothing but good luck as far as TV fans are concerned, anyway.

"Who's broadcasting from Florida now?"

* * *

ORIGINAL "HOODS" Robin Hood sets out to reform a pair of mediaeval juvenile delinquents on tonight's exciting adventure on channel 2 at 6. His unusual methods make for an interesting half-hour on this excellently produced show.

FRIDAY FIGHT Jimmy Carter and Joe Lopes are the lightweight boxers scheduled for 10 rounds on channel 4 at 7.

MYSTERY VOYAGE Barton MacLane is seen as a captain bent on destruction of his ship and crew on "Studio 57" at 7 on channel 5.

ALL ABOUT ART The Nelsons decide to take up art and all goes well until a [illegible] model from the art studio comes on the scene, on "Ozzie and Harriet," at 8 on channel 5.

MISSION IN CHINA The true story of Rev Robert Greene, Catholic missionary in Communist China whose mission school and hospital were destroyed by Reds, is told on "Cross-roads" on channel 5 at 8.30.

FOLK SONGS Hits from Kurt Weill's folk opera, "Down in the Valley," will be presented by Betty Phillips and Ernie Prentice on channel 2 at 9.

ADVENTURE STORY John Ireland stars in "Dealer's Choice," a story about gambling and a pearl hunt, on channel 11's Playhouse of Stars at 9.30.

STAR DRAMA A tender love story of two people who learn to face reality after becoming discouraged with life is told on "Of Missing Persons," on channel 4 at 9.30.

LATE SHOWS John Wayne stars in "Wheel of Fortune" on channel 12 at 10.30. Channel 4 is showing Russel Hayden in "Mark of the Avenger" at 10.35. Dick Powell is seen in "It Happened Tomorrow" on channel 11 at 10.45. Channel 2 has [illegible] given [illegible] to [illegible] on its 11 p.m. show. Channel 5 has an English picture "Dark Man" at 11.10.

Television for Friday

Programs subject to last-minute changes by stations concerned

TIME	CBUT Channel 2	KOMO-TV Channel 4	KING-TV Channel 5	TIME	KTNT-TV Channel 11	KVOS-TV Channel 12	Channel 13 KTVW
9.00		Tennessee Ernie	Cartoon Festival	9.00	Valiant Lady		
9.15		Tennessee Ernie	Cartoon Festival	9.15	Love of Life		
9.30		Feather Your	Telescope	9.30	Search Tomorrow		
9.45		Nest	Telescope	9.45	Guiding Light		
10.00		Ding Dong School	Telescope	10.00	Jack Parr		
10.15		Ding Dong School	Telescope	10.15	Jack Parr		
10.30		Ernie Kovacs	Morning Movie	10.30	Love Story		
10.45		Ernie Kovacs	Morning Movie	10.45	Love Story		
11.00		Home	Morning Movie	11.00	Robert Q. Lewis		
11.15	Test Pattern	Home	Morning Movie	11.15	Robert Q. Lewis		
11.30	Test Pattern	Home	Com. Workshop	11.30	House Party		
11.45	Test Pattern	Home	Com. Workshop	11.45	House Party		
12.00	Test Pattern	Matinee	Wunda Wunda	12.00	Big Payoff		
12.15	Test Pattern	Matinee	Wunda Wunda	12.15	Big Payoff		
12.30	Test Pattern	Matinee	Albert's Room	12.30	Bob Crosby		
12.45	Test Pattern	Matinee	Midday Matinee	12.45	Bob Crosby	Test Pattern	
1.00	Test Pattern	Date With Life	Midday Matinee	1.00	Brighter Day	Test Pattern	
1.15	Test Pattern	Modern Romances	Midday Matinee	1.15	Secret Storm	Test Pattern	
1.30	Test Pattern	Queen for a Day	Midday Matinee	1.30	On Your Account	Matinee	
1.45	[illegible]	[illegible]	[illegible]	1.45	On Your Account	[illegible]	
2.00		Pinky Lee	King's [illegible]	2.00	Cartoon Carnival	Matinee	Matinee
2.15	Test Pattern	Pinky Lee	King's Ransom	2.15	Cartoon Carnival	Matinee	Matinee
2.30	Test Pattern	Howdy Doody	King's [illegible]	2.30	Home Show	Matinee	Matinee
2.45	Matinee	Howdy Doody	King's Queen	2.45	Home Show	Matinee	
3.00	Matinee	Cookbook Quiz	King's Kamera	3.00	Garry Moore	Matinee	Club News
3.15	Matinee	Cookbook Quiz	King's Kamera	3.15	Garry Moore	Matinee	Matinee
3.30	Intermezzo	Mother Goose	King's Kamera	3.30	Garry Moore	Variety Playhouse	Matinee
3.45	Intermezzo	Playtime	King's Kamera	3.45	Garry Moore	Variety Playhouse	Matinee
4.00	Open House	Movietime	Stan Boreson	4.00	Garry Moore	Variety Playhouse	Club Interviews
4.15	Open House	Movietime	Stan Boreson	4.15	Garry Moore	Variety Playhouse	Matinee
4.30	Alice Thru Glass	Movietime	Sheriff Tex	4.30	Strike It Rich	Variety Playhouse	Matinee
4.45	To Be Announced	Movietime	Sheriff Tex	4.45	Strike It Rich	Love of Life	Matinee
5.00	Roy Rogers	Trading Post	Mickey Mouse Club	5.00	Five O'Clock Special	Western Theatre	Wally's Hi-Jinks
5.15	Roy Rogers	Trading Post		5.15	Five O'Clock Special	Western Theatre	Wally's Hi-Jinks
5.30	Howdy Doody	Trading Post	Mickey Mouse Club	5.30	Five O'Clock Special	Western Theatre	Wally's Hi-Jinks
5.45	Howdy [illegible]	Trading Post		5.45	Five O'Clock Special	Western Theatre	Wally's Hi-Jinks
6.00	Robin Hood	Ray Milland Show	Annie Oakley	6.00	Six O'Clock Special	Family Theatre	Johnny Jupiter
6.15	Robin Hood		Annie Oakley	6.15	News	Family Theatre	Johnny Jupiter
6.30	World Around Us	Deadline	Early Edition	6.30	Adventures of Champion	Family Theatre	[illegible] of the Judge
6.45	CBC News	Deadline	Early Edition	6.45		Family Theatre	
7.00	Almanac	Cavalcade of Sports	Studio 57	7.00	Range Rider	Family Theatre	[illegible]
7.15	Almanac		Studio 57	7.15	Range Rider	[illegible] Parade	[illegible] Ranger
7.30	Celebrity Playhouse	Cavalcade Sports	Rin Tin Tin	7.30	Person to Person	Biz [illegible]	Inspector [illegible]
7.45		News Caravan	Rin Tin Tin	7.45	Person to Person	Biz [illegible]	Inspector Baker
8.00	[illegible]	Truth or Consequences	Ozzie and Harriet	8.00	Mama	Dateline Europe	[illegible] Tournament
8.15	[illegible]			8.15	Mama	Dateline Europe	
8.30	Pacific Family	Hall of Stars	Cross Roads	8.30	Our Miss Brooks	[illegible]	[illegible] Tournament
8.45	Pacific Family	Hall of Stars	Cross Roads	8.45	Our Miss Brooks	Badge 714	
9.00	Lolly Too Dum	Big Story	Mr. District Attorney	9.00	The Crusaders	I Married Joan	Sweet Boxing Tournament
9.15	Lolly Too Dum	Big Story		9.15	The Crusaders	I Married Joan	
9.30	Star Stage	Star Stage	Badge 714	9.30	Playhouse of Stars	[illegible]	Hunting and Fishing
9.45	Star Stage	Star Stage	Badge 714	9.45		[illegible]	
10.00	Boxing	Great Gildersleeve	The Whistler	10.00	The Lineup	Lineup	Lease on Life
10.15	Boxing	Great Gildersleeve	The Whistler	10.15	The Lineup	Lineup	Lease on Life
10.30	Boxing	Curtain Time	Today	10.30	KTNT TV News	Theatre	Lease on Life
10.45	Boxing	Curtain Time	Topper	10.45	Late Show	Theatre	Lease on Life
11.00	Movie Night	Curtain Time	Topper	11.00	Late Show	Theatre	Theatre 13
11.15	Movie Night	Curtain Time	Playhouse	11.15	Late Show	Theatre	Theatre 13
11.30	Movie Night	Curtain Time	Playhouse	11.30	Late Show	Theatre	Theatre 13
11.45	Movie Night	Curtain Time	Playhouse	11.45	Late Show	Theatre	Theatre 13
12.00	Movie Night	News. Thought	Playhouse	12.00	Late Show	News	Mr. and Mrs. North
12.15	Movie Night		Playhouse	12.15	Late Show		Mr. and Mrs. North
12.30	News	Nightcap Final		12.30	Sign Off News		The Ruggles
12.45				12.45			The Ruggles

28 A BUILDING SUPPLIES

MOORE-WHITTINGTON LUMBER CO. LTD.

A Modern Finish for the Room You Plan

[illegible]

Modernize Your Bathroom

[illegible]

This Week's Special

[illegible]

Pine Shelving—$45

[illegible]

Zonolite Insulation

[illegible]

The Moore-Whittington Lumber Co. Ltd.

Turn West at the Roundabout
Two Blocks Down Hillside

2614 BRIDGE STREET 3-7100

STEWART & HUDSON LTD.

MEMBER RETAIL LUMBERMEN'S ASSOCIATION

[illegible]

STEWART & HUDSON LTD.

[illegible] ROAD

OPEN ALL DAY SATURDAY

LOTS OF FREE PARKING

[illegible]

FREE ESTIMATING SERVICE!

Sidney Lumber Ltd. is pleased to offer a quick, competent free estimating service to the experienced builder or the amateur home mechanic. [illegible]

Everything to Build Anything

SIDNEY LUMBER Limited

2333 Government Street
Phone 2-5187, 2-5188

BUILDERS SASH AND DOOR

COMPLETE MILLWORK SERVICE

[illegible] estimates from your blueprints

[illegible]

BUILDERS SASH AND DOOR LTD.

850 Garbally Rd 2-3151
Open Saturdays 'til 12.30

"RED HAWK" CEDAR SHAKES

OFFER THE BEST IN SIDEWALLS

[illegible]

BRITISH COLUMBIA FOREST PRODUCTS LTD.

Phone 2-[illegible]
871 GORGE ROAD E.

WE HAVE WHAT YOU NEED!

For that major project or minor repair around the home.

Lumber, panelling, plywoods, counter tops, [illegible] everything you need in building supplies and hardware [illegible]

SHAWNIGAN LUMBER YARDS

2000 GOVERNMENT ST 2-7201

STORM WINDOWS INSULPANEL. Call us for free estimates. Douglas Building Supply Ltd. 3-4821 or 3-3314.

R. A. GREEN LUMBER CO. LTD.

[illegible]

FLOORING SPECIAL

[illegible]

Per 100 sq. ft. $4.50

[illegible]

SERVICE—TERMS—QUALITY

PLYWOOD SPECIAL

[illegible]

VICTORIA RETAIL LUMBER YARD LIMITED

[illegible] 3-2139

PLASTERERS AND CEMENT FINISHERS

Just arrived the latest in Goldblatt trowels of every size and shape, and for every purpose. We have tools for tiny Wall tape and [illegible] from bonds for tile setting, eight-foot brick levels, six-foot featheredges [illegible]

ISLAND BUILDING SUPPLY COMPANY

475 Gorge Road East Phone 2-5128
Opposite B.C. Electric Bus Depot

SUPER BARGAIN

DUROID NO. 1

$7.95 SQUARE

FOREST GREEN, RED, BLACK [illegible]

LANGFORD BUILDING SUPPLY, 8 1724

DRYSDALE'S

ZONOLITE INSULATION

$1.50 Per Sack

[illegible]

DRYSDALE SASH & DOOR CO. LTD.

1720 COOK ST 4-4418

GAIN EXTRA WALL AND FLOOR SPACE WITH

PELLA Wood Folding Doors

AVAILABLE IN OAK, BIRCH AND MAHOGANY AND ASH PINE

B. T. LEIGH

Venetian Blinds Metal Weatherstrips

736 Newport Avenue 3-2888

FENCING FOR LESS

Pickets Posts and Plans

[illegible] of fencing and gate at $19.50 [illegible] complete $146.50

Saanich Lumber Yards

OPEN ALL DAY SATURDAY

"From Producer to You"

1041 Douglas St. 2-3838, eves. 4-5868

INSULATION

JOHNS-MANVILLE "ROCKWOOL"

Supplied and Installed

Parker Johnston Ltd

1314 BROAD ST 3 9181

LUMBER SPECIALS

100,000 Board feet of lumber must be sold. Cash discounts on all prepaid orders.

SUPERIOR GRADE SPECIALS

Price per Thousand Board Feet

1x6" Tongue and Groove

[illegible]

SPECIAL ROAD GRAVEL FOR [illegible]

O.K. TEXTOLITE PLASTIC COUNTER and wall surfacing. Exclusive designs, over 70 patterns and colors to choose from. Victoria Builders & Contractors' Supplies Ltd. 3-7490

STYROTILE PLASTIC WALL TILE, 9c each. Victoria Roofing and Insulation Co. 848 Fort St. 2-3331

CEMENT GRAVEL, $2.25 YARD delivered, [illegible]

28B CLOTHING, FURS, SHOES, ETC.

SPECIAL LOW PRICES

[illegible]

LADY'S GREY COAT 18, $2.50 loafers, nearly new size 8, cheap [illegible]

MAN'S RIDING BOOTS SIZE 10 [illegible]

28 D FURNITURE

January Clearance Prices on Trade-in Furniture

3-piece chesterfield suite, good condition $79.50

[illegible]

HOME FURNITURE

[illegible] Fort Street 3-5138

STANDARD FURNITURE VIEW ST. SPECIALS

Grey Chrome Step Stool Regular $11.95 $8.95

Baby High Chair Reg $13.95 $9.95

Bendix Washer (used) $75.00

Norge Electric Range (used) $149.00

STANDARD FURNITURE VIEW STREET BARGAIN BASEMENT

[illegible]

REAL BARGAINS FROM OUR TRADE-IN DEPARTMENT

Full Enamel Oil Range $39.50

5-Piece Chrome Suite, like new $42.50

[illegible]

VOGUE FURNITURE

[illegible]

Phone 4-3 11 [illegible] Yates near Quadra

BROADLOOM

Wool Wilton Hard Twist in 9 and 12 foot widths, 2 colors

ONLY $7.95 SQ. YD.

HUMBER'S

"[illegible] to Your House"

531 BASTION ST. 3-7111

3-piece mohair chesterfield suite $34.50

9x9 Axminster carpet 35.00

Hat tree 12.50

[illegible] typewriter desk 24.50

Walnut extension table 19.50

HOLLAND BROS. & CO.

[illegible] Fort Street 3-0013

SPECIAL CLEARANCE

[illegible]

SPECIAL

Offer good till Jan. 16, three-piece chesterfield cleaned-demothed in your home for only $10. Work guaranteed. Call Ambassador Home Service 3-5832

YOU'LL BE AMAZED HOW MUCH You can save on the cost of a new Chesterfield by letting our experts re-upholster and modernize your present one. Hagel's Chesterfield House 416 Johnson 4-3042

YOUR MATTRESS REBUILT LIKE new at a genuine saving. Upholstery repairs. Box springs and couches rebuilt. Atlas Mattress Shop 2714 Quadra at Hillside 4-4833

VOGUE FURNITURE GOOD USED FURNITURE BARGAINS

866 YATES PHONE 4-3111

KILSHAWS AUCTIONEERS WE BUY—WE SELL WE APPRAISE 4-6441

MAYNARD & SONS FOR FREE APPRAISALS We buy and sell everything. 731 Johnson Phone 4-5921

3-DOOR WALNUT CHINA CABINET, good condition, $30. 3-4180.

28E MUSICAL INSTRUMENTS

Olds Super De Luxe Trumpet—Shop Soiled Reg. $275.00. Special, $225.00, complete with case

STEWART GUITAR SUPER AUDITORIUM ROUND HOLE LARGE FRETS $67.50

Ward's Music Ltd.

[illegible] BROAD ST 3-8146
Stores in Victoria and Vancouver

Western Music Co. Ltd.

Exclusive Distributors for

Conn Instruments

"Choice of the Artists"

[illegible] View St. Phone 2-1311

[illegible] AUTOMATIC [illegible] [illegible] suitable for restaurant plays 24 records complete with three counter machine for coins and extra loud speaker [illegible] to $35 month [illegible] Terms 3-0248

CELLINI 11 TREBLE SWITCHER 5-Bass Switches Reg $575 Special $299 [illegible]

WARD'S MUSIC LTD

[illegible]

BALDWIN UPRIGHT AND GRAND pianos. Baldwin organs for sale or [illegible] Owen and Piano Co. 606 Courtney 3-4223

HOHNER PIANO ACCORDION, 120-bass with couplers, brand new, cost $235. Will sacrifice for $160.50. Terms 3-0248

[illegible] 120 BASS PIANO ACCORDION [illegible]

WANTED TO BUY—HEINTZMAN, [illegible] or Mason-Risch piano [illegible]

NEW AND USED PIANOS [illegible]

HOHNER PIANO-ACCORDIONS AT special prices. Fletcher Bros. 3-0980

R.C.A.-VICTOR TELEVISION WILL exchange for good used piano 3-0248

120-BASS TITANO PIANO ACCORDION like new $175. Evenings [illegible]

WILL PAY CASH FOR SMALL piano, not over $200. 3-0248

12-24-48-120 BASS ACCORDIONS complete [illegible] 4-3334

GOOD USED SPINET PIANO AND bench for sale. Easy terms. 3-0248

[illegible] UPRIGHT PIANO EX[illegible]

SMALL PIANO FOR RENT MAY [illegible]

[illegible] SALE AN ENGLISH PIANO and bench. Reasonable. 3-2767

28F TELEVISION and RADIO SALES and SERVICE

NEW FOR '56

SYLVANIA TV with HALO Light

(A soft frame of light around the TV picture) Console and Table Models

MAIS

For Free Demonstration please phone 3-4131 2-8790 We service what we sell

COMPLETE STOCK OF TV ANTENNAS AND PARTS

FOR THE DO-IT-YOURSELF MAN, or our trained crew will do the job for you

KING TV & RADIO

Cor Johnson and Blanshard 4-8013

Better TV Reception Can Be Yours with

CHANNEL MASTERS TRAIL BLAZER ANTENNA

Excellent All-Channel Reception Guaranteed when used with a Rotor

Call Your Dealer Today
E. Drew TV 745 View St. 2-4311

WE FIX TV ANY AREA DAY OR EVENING ACADIA TV SERVICE

PHONE 3 9126 Anytime

USED TV AND RADIO SPECIALS

21" Westinghouse with matching base $195

21" Marconi limed oak new $195

Northern Electric three-speed radio combination reg $229 now only $199

17" Rogers Majestic $169

Easy Terms—All Guaranteed For 90 Days

DELTA ELECTRIC

714 Cormorant St 4-7416

KENT'S LTD RADIO AND TV SALES AND SERVICE PHONOGRAPH NEEDLES INCLUDING DIAMONDS FOR ALL MAKES OF RECORD PLAYERS. HAVE YOU HAD YOUR NEEDLE CHECKED LATELY? 742 FORT SALES 3-7104 SERVICE 3-1513

KENT TV AND RADIO — VIC[illegible] [illegible]

Nearly Everyone Uses The Original SIMS FLYING V ANTENNA Don't Be Fooled By Imported Imitations

SPINET PIANOS NEW AND [illegible] from $15 a month with small down payment [illegible] Owen and Piano Co. 606 Court[illegible]

HEINTZMAN & CO PIANOS NEW [illegible] for sale or rent [illegible] Warehouse 1-0248 [illegible]

CHANNELMASTER TRAILBLAZER [illegible]

REPAIRING WITH CARE [illegible] let us fix your TV set

VICTORIA WEST RADIO [illegible] ESQUIMALT ROAD 3-4413

TV SERVICE AND REPAIRS — Your needs satisfied by qualified TV technicians. Phone Butler Brothers at 3-1311

"THE BEST COSTS YOU LESS" Call Radio and TV Repair specialists Douglas TV 3 0101 2901 Douglas Street

TV AND ANTENNA INSTALLATIONS serviced by experienced technicians. Work guaranteed 24-hour service. Crusaders TV Service Co. 4-4473

R. S. KITCHING R.K. RADIO NOW AT 822½ FORT ST 3-7021 [illegible] 8-1876

FOR SPEEDY SERVICE IN SAANICH phone 9174

RCA VICTOR RADIO 3-4057

28 J SEWING MACHINES

SINGER SEWING CENTRE SEWing contest information phone 3-6813

28 K BICYCLES and MOTORCYCLES

NOW IS THE TIME

[illegible]

BROOKLANDS MOTORCYCLE SALES AND SERVICE LIMITED FIRST IN VICTORIA 817 Fort Street Victoria 3-3036

BICYCLE REPAIRS [illegible] speeds installed repaired, overhauling repairs to all makes. One-day service or loan of cycle. Guaranteed repairs. Carmichael's Bicycle Store 787 Pandora 3-0720

SPECIALS

Some real good buys on reconditioned bicycles. Huge selection. See these now

ROBINSON'S

1307 BROAD 3-0312

SAME DAY REPAIRS or bike loaned free. Work guaranteed by factory trained mechanics. [illegible] Cycles 824 Fisgard 3-0333

BICYCLES, THREE-SPEED $39.50. New tires $1.95. New tubes 95c. Bikes all sizes. Repairing while you wait. Aeroplane's 505 Johnson

LES BLOW'S MOTORCYCLE SALES & SERVICE 2647 Douglas St. Phone 4-7863

INDIAN '49 — 2 NEW TIRES $75 cash. Phone after 5 p.m. 3-4089

'49 B.S.A. 250-C.C. OHV — GOOD running order. $75. 3-0480.

28 L STOVES and FURNACES

SOUTHALL'S SPECIALS

Fairbanks-Morse 38-in. coal stoker with controls $175

Moffat De Luxe electric range, table top model, white enamel. As new $109.50

Berkley garbage burner, white enamel $49.50

Used furnace sawdust burner with hopper $30

1 Used Evans oil circulating heater $72

1 Used table top gas range, only $60

SEE US FOR GAS INSTALLATIONS

SOUTHALL'S

745 PANDORA 4-2361

"PACIFIC" The famous sealed-in-steel furnace and all units that cannot smoke. Gives you a lifetime's satisfaction.

PACIFIC SHEET METAL WORKS LTD

1000 Yates 5-2100

A CYCLOS OIL RANGE INstalled by experts is your assurance of clean efficient operation. Only $[illegible] completely installed with [illegible] at C. Tayler Home Appliances, 1436 Government Street (just down from city hall).

VICTORIA FOUNDRIES LTD. 881 Princess Ave. Radio [illegible] cast and steel furnaces and sawdust burners. Stove, furnace and sawdust burner parts. Castings made to order 4-3124

SEE IT IN OPERATION

English Valor oil heaters. Modern, portable economical and odor-free, only $32.50 at C. Tayler Home Appliances, 1436 Government Street (just down from City Hall) 3-3281

GOOD USED 28-INCH, HOT AIR furnace complete with casing, pipes, etc., with or without sawdust burner. Cheap for cash. 1015 Empress Avenue after 5 p.m.

HEATING UNITS INSTALLED AND repaired. Prompt and efficient service.

CIRCLE SHEET METAL

3160 Douglas 4-3716 Eve. 6-2679

FURNACES INSTALLED AND REpaired. Shaw Sheet Metal 2110 Government 2-2362 days 3-5144 nights

REPLACE THE OLD SAWDUST burner in your range with a Cyclos oil burner. [illegible] 820 Fort 3-5511

"RADIO" STEEL FURNACES AND furnace repairs, sawdust burners. Apply Model Sheet Metal, 3010 Douglas

FAWCETT QUAKER CYCLOS parts and service at Eagle Sales, 1016 Fort St. 2-3033

SEE COAL AND WOOD FURNACE and all fire package units. Southall's 745 Pandora 4-2361

FURNACE REPAIRING AND INstallation [illegible] Free estimates. Hugh Ne[illegible] 4-2068

RANGE AND FURNACE REPAIRS, boilers and Cyclos oil burners installed. 2-1842

28M MACHINERY

FOR RENT

Compressors, Concrete Breakers, Rock Drills, Pumps, Mixers, I.E.L. Chain Saw Agents

All Becker 3061 Tillicum Rd 4-6416

BLACK & DECKER ¼" DRILL saw, sanding, grinding attachments. Never used. $35. 3-2624

RENT-A-TOOL

3100 Shelbourne 3-3216

28 N GARDENS and SUPPLIES

FERTILIZE NOW. USE DUCK guano for best results. Roses, bulbs, flowers, vegetables and lawns. 60c sack delivered. Sidney Duck Farm, Sidney 180

ELECTRIC SOIL HEATING CABLES from $3.25. Mayhew, Strutt & Williams Ltd. 2317 Douglas

TOP SOIL, PEAT SOIL, MANURE, rock, gravel, mushroom compost. Manure, by the sack 3-1837

QUALITY NURSERY STOCK [illegible] The Shrubbery 3-3688

S. & P. FOR PLANTS, SHRUBS, bulbs, etc. Scott & Peden. 506 Cormorant St 4-7181

BEST BLACK TOPSOIL, $3.50: manure, rock, cinders 3-8772

BAY SOIL, MANURE, ROCK, cinders [illegible]

28O FARM IMPLEMENTS

JOHN DEERE IS THE BEST BUY. RAMSAY MACHINE WORKS LTD

FOR SALE — WHITE COAL AND wood range. Cheap. 4-8647

Gibson Tractor with blade, A-1 condition $475.00

Full line Ransome Implements, will fit Gibson.

1948 Ford completely reconditioned $800.00

1949 Ford. Needs tune. Only $475.00

F & F TRACTOR EQUIPMENT LTD.

3040 Douglas Street 5-7543

Ford 8N reconditioned $535

Pony Tractor & implements $450

Ferguson Tractor excellent $995

McCormick Hammermill as new $135

Rotary Tiller, new 1955 $85

Mayhew, Strutt & Williams Ltd.

2317 Douglas St. 4-3022

28R TOOLS FOR SALE OR RENT

ALL TYPES OF TOOLS FOR RENT

ROBERTS MACHINERY

2507 GOVERNMENT 4-4013

28X MISCELLANEOUS FOR SALE

MAIS

USED APPLIANCE WEEKEND SPECIALS

Admiral 21" Console $125

Philco 17" Console $135

2 Used Beatty Ironers $79.50

2 Gurney Electric ranges, apartment size $99.50

1 Moffat white enamel garbage oil burner $99.50

1 [illegible] $129.50

1 [illegible] range $139.50

1 Stewart Warner refrigerator $79.50

1 Leonard refrigerator $149.50

1 Frigidaire [illegible] $99.50

1 [illegible] Frigidaire apartment size range $119.50

1 Electric gas refrigerator $45.00

1 Norge washer $99.50

1 Royal washer $79.50

1 [illegible] washer $69.50

2 [illegible] Automatic washer $125.00

1 Bendix Automatic washer $119.50

1 Marwood wood and coal range $79.50

1 Wood and coal range $59.50

1 Range with sawdust burner $69.50

1 Range with sawdust burner $89.50

1 Range with sawdust burner $99.50

1821 Cook St. Phone 3-4131, 2-8790

A-N-O-T-H-E-R C. J. McDOWELL SALE

USED AND FLOOR MODEL APPLIANCES

"FLOOR MODELS"

1 only G.E. [illegible] range, fully automatic, [illegible] Reg $399. Take it away for only $300.50

1 only counter top 40-gallon electric hot water heat. [illegible]

[illegible] now only $238.00

USED STOVES

1 Fawcett oil range with air flow burner, completely installed $179.50

1 [illegible] range with [illegible] burner $85.00

1 coal and wood range with copper coil, good condition $29.50

1 [illegible] coal and wood range, warming closet $39.00

C. J. McDOWELL PLUMBING & HEATING LIMITED

PHONE 3-4138

1000 DOUGLAS

USED APPLIANCE SPECIALS

Quaker Oil Heater, medium size, new condition and guaranteed $44.95

Beatty Washer, green enamel tub. Runs O.K. $29.95

Thor Gladiron Ironer, floor demonstrator. New guarantee $[illegible]

G-E Refrigerator, older style. Good operating order $49.50

[illegible] Vacuum Cleaner with attachments. Like new $39.50

Maytag Washer, reconditioned and guaranteed $49.50

C. TAYLER HOME APPLIANCES

1436 Government St. 3-3281
(Just down from City Hall)

A B C ELECTRIC

Household Appliance Repair Specialists 900 Fort Street 4-3113

NOW YOU CAN OWN A GENUINE 9.2 CU. FT. GENERAL ELECTRIC REFRIGERATOR

Regular Value $369.95

NOW ONLY $249.95

YOU SAVE $120

$10 Down Delivers

YOUNG & BANFIELD

FORT AT BLANSHARD 3-7181

"NAIRN" LINOLEUM TILE 12c Per Tile

also "WESTILE" WALL TILE $1.25 Per Sq. Ft. Installed

DO-IT-YOURSELF TILE 45c Per Sq. Ft.

CEMENT [illegible]

[illegible] Available for Each Job

BUTLER BROTHERS SUPPLIES LTD

3510 Quadra Keating Crossroad
2-8011 Keating 90

ONCE AGAIN!

[illegible] NECESSITY of

SAFETY BELTS

DON'T DELAY! IT COULD HAPPEN TO YOU TODAY

Nylon, all colors. Install yourself $11.95

DICKINSON & DUNN

Back of The Bay on Arena Way

RCA WRINGER WASHER

FREE—[illegible] and Laundry Cart. Reg. $207.00

NOW ONLY $159

WILLCOX LTD.

(Just across from the "Bay")

1726 Douglas Street 3-0013

Woodward's

NECCHI BERNINA SEWING CENTRE

USED APPLIANCE SHOWROOMS

SEE OUR MONEY-SAVING VALUES

750 PANDORA 2-8932

YOU'LL SAVE . . .

And you'll choose from a wider selection of furniture and appliances when you [illegible] EATON'S Trade-in Department 618 Broughton Street opposite the Coach Lines Depot.

T. EATON CO. CANADA LTD

SPECIAL!

[illegible] Corduroy Dressing Gowns [illegible] 3.95

BARGAIN BUYS

448 Cormorant St. Opp. City Hall

SPECIAL — BUY NOW! FARM fresh eggs. Grade A large 54c dozen. Bacon. Pinkie Pack 55c lb. Canada No. 1 $2.95 [illegible] Farm Market 1401 Quadra. Open every night [illegible] 10 p.m.

5-PIECE DINETTE SUITE [illegible]

ACME FURNITURE 414 PANDORA [illegible]

[illegible]

GET THAT HANDBAG REPAIRED and luggage. We repair anything leather. Come to our January sale of leather goods, handbags, luggage, briefcases. Prices are very low this month.

JOHNSON LEATHER GOODS

1121 Douglas Street
Opposite [illegible] Phone 2-4421

WHETHER YOU ARE BUILDING A new home or remodelling be sure to see the new Youngstown steel kitchens, now available in four colors on display at W. R. Menzies & Co. Ltd. 911 Fort Street. Phone 2-1112

TYPEWRITERS, ADDING MAchines, rent or buy direct from manufacturer. Special student rates. [illegible] Standard or portable machines. Remington Rand. 530 Broughton Street. Phone 4-7144.

Mc & Mc JANUARY CLEARANCE OF APPLIANCES

Beatty and Frigidaire

[illegible] $149.95

[illegible] Was $420 NOW $319.95

[illegible] Was $300 NOW $199.95

Refrigerators

[illegible] NOW $89.95

[illegible] Was $300 NOW $227.95

[illegible] Was $320 NOW $279.95

Ranges

[illegible] Was $[illegible] NOW $259.95

[illegible] $249.95

[illegible] Was $[illegible] NOW $399.95

Vacuums—Polishers

[illegible] Was [illegible] $69.95

RADIOS AND TV

[illegible] $49.95

[illegible] TV Was $[illegible] NOW $249.95

TV [illegible] Special Was $[illegible] NOW $199.95

[illegible] Model Was $[illegible] NOW $399.95

EASY TERMS

Mc & Mc

1400 GOV'T 4-1111

LEATHER CRAFT [illegible] HOBBIES & CRAFTS UNLIMITED [illegible] View 2-[illegible]

[illegible] FARM MARKET [illegible]

WE HAVE CANVAS TARPAULINS [illegible] Johnson 4-2410

LINOX ANTI-SLIP FELT POLISH [illegible]

STEEL DESK, BEIGE FRENCH [illegible]

ADDING MACHINE, CASH REGister [illegible] Johnson St. [illegible]

TWO 6 CHEVROLET WHEELS and good tires [illegible]

STORM WINDOWS INSULPANEL. Call us for free estimates. Douglas Building Supply Ltd. 3-4821 or 3-3314

WALLPAPER SPECIALS — REduced prices on outstanding wallpapers. HART ANDREWS PAINTS LTD. [illegible] View St. 4-4715

TORO TILT ARBOR BAND AND [illegible] saws, [illegible] sanders, planers now available at the Service Centre, Broad at Cormorant Street. Phone 2-5452

WHITE ENAMEL RANGE, SAWdust burner, [illegible] Can be easily converted to wood and coal. $40 [illegible]

50 [illegible] EACH MEN'S JACKETS, ladies' skirts, coats, children's dresses, shoes, dishes, etc. Thrift Shop, 1605 Douglas

VENETIAN BLINDS — CALL US FOR FREE ESTIMATES. VARIETY WOOD PRODUCTS, 1334 KINGSTON ST. PHONE 4-1833

[illegible] NEW AND USED. Also Fraser parts. [illegible] Brothers Government and Herald. 3-6021

[illegible] FOR SMALL BUSINESS at a quoted price [illegible] 610 Courtney 2 1832

MAPLE SETTEE, GOOD CONDItion [illegible] easy chair and [illegible]

[illegible] RECORD AND RECORD [illegible]

LARGE CAPACITY LEONARD REfrigerator [illegible] condition $150.

BEEF BY SIDE OR QUARTER; [illegible]

PICTURE FRAMING Williamson's Photo and Art Store, 940 Fort Street

THE SHAVER SHOP FOR ELECtric shaver sales and service. 3-0051 1015 Broad Street

USED CAMERAS VICTORIA PHOTO SUPPLY LTD 1015 Douglas Street Phone 3-3343

SEE THE ELNA SEWING MAchine. Elna Sewing Machines Ltd. [illegible]

FOR THE BEST TURKEYS IN town it's Stuart's Meat Market, 1402 Douglas

[illegible] SMALL CRIB [illegible]

50 OR 60 THOUSAND FEET SECond-hand fir. First class lumber [illegible] very cheap [illegible]

SIMS 10 FT. [illegible] CHAMPION [illegible]

[illegible] CURED SIDE BACON 39c [illegible] Blue Mesa [illegible] Quadra

FISH AND CHIP ORDERS TO take out. London Fish & Chips Cafe 3-6721

PLASTIC SHEET ROD AND tubes for every purpose. Industrial Plastics 580 Johnson St 4-5814

[illegible] WESTINGHOUSE REFRIGerator [illegible] A-1 condition 788 Hampton Road

ELECTRIC WASHERS RECONditioned for sale or rent. Taynor and Co. 814 Fort

[illegible] VOLKSWAGEN [illegible]

[illegible] JACKET SIZE 14 [illegible]

EXTRA LARGE CHESTERFIELD, [illegible] good condition [illegible]

[illegible] Spies 38 [illegible]

WANTED — JUST ONE MORE customer. Kent's Ltd. 3-7104. Service Dept 3-1513

FRENCH POLISHING REPAIRS, furniture refinishing. Specialty Finishers, 751 Discovery St. 3-4412.

PLASTIC SIGNS NAME PLATES tags, etc. Industrial Plastics 580 Johnson St

TWO FLOOR DISPLAY FIXTURES, $35 each. Douglas Building Supply Ltd. 3-4821

MAROON RED DAVENPORT [illegible]

[illegible] PANELS [illegible]

SKIS, BOOTS, POLES, ETC. AND [illegible] Johnson

GAINADAY WASHER, GOOD CONdition, $35. 3-1284, 914 Waterloo.

ADMIRAL [illegible] TV SET AND matching base $130. 2-[illegible]

WASHING MACHINE, $45. 760 Roderick Street

18X MISCELLANEOUS FOR SALE

WESTINGHOUSE REFRIGERATOR Clean good condition $40 2-4493

SMALL BABY CRIB WITH MATTRESS Phone 3-1857

WATCHES AND DIAMOND RINGS, all prices D. O. Pedersen 618 Yates

GAMAGE'S FOOD PLAN 2024 DOUGLAS — 4-8214

CAMERAS TRUNKS SPORTING goods Island Trading 4-5134

CHILDREN'S SHOES FITTED AT home Foot Prince. 6-6823.

KITCHEN CABINETS VARIETY Wood Products 123 Kingston. 4-1888.

ELECTRIC TRAIN REPAIRS BOY

1948 MODEL PANEL DELIVERY $195 2-3950

FRIGIDAIRE COLD WALL 6 CU. FT. 4-7344

BATH, BASIN AND TOILET IN colour $150 1886 Cook St. 4-4115

SEE THE NECCHI SEWING MACHINE A. E. TS 814 Fort St.

FOR PICTURE FRAMING DIGGONS

PREMIER VACUUM CLEANER Good condition 8-8 Phone 5-2194

MOTOR BIKES 1 SCOOTER $195 69 Chance A. 4-7

FOR SALE: SEAMEN DIGGONS

MANTEL RADIO $8.95 2-4174

WANTED MISCELLANEOUS

WANTED

INSAND JUNK BEER BOTTLES, Empties 90 gal. Phone 3-6943 Westside

COMPLETE B.C. HIGH SCHOOL

WANTED LIONEL ELECTRIC train Good condition. Phone 4-7

WILL TRADE JAMESON COUP. 4-826

WANTED TWO GARAGE BINS 4-5251

WANTED — 5 HP. OUTBOARD 2-3551

TO SELL GOOD BOOKS CALL 2-1427 Haunted Room-Rear 845 Park

SMALL MAN FT. BASIN $5 Tel 4-1152

CARPETORIUM SUTS GOOD USED 3-2861

WALLY GRAY PAYS CASH FOR used furniture 3-1621

USED FURNITURE TRUNKS — Real deal Reliable Furniture 3-6714

WANTED GOOD ENG. BOX CHEVROLET

WANTED GOOD PERIOD STYLE

WANTED HOSPITAL BED PHONE

31A POULTRY HATCHING EGGS, ETC.

BUSINESS BRED CHICKS Immediate delivery on all popular breeds and crosses. Phone

Bolivar Hatcheries Ltd

FAMILY HATCHED CHICKS FOR

H. A. N. CHICKS

KRIZAN'S HATCHERY LTD Phone A-Direct 1431

FEBRUARY AND MARCH hatched Barred Rock, Hampshire, Leghorn, Hampshire crossed and other breeds. Get these for early layers. Write for price list. RITHET & MENDALL LTD. Langley Prairie B.C.

WANTED — LIVE HENS AND roosters. 840 Queens Ave. 3-1597 and 3-1847

BUFF NEW HAMPSHIRE LAYING

WANTED—LIVE FOWL AND ROASTERS top prices paid. Weighed at your place. Phone 3-1182

31B HORSES

THOROUGHBRED SADDLE MARE

31C CATTLE

FRESH AND TO FRESHEN BRITISH

31D DOGS

FOR SALE BORDER COLLIE

REGISTERED COCKER SPANIEL —

31G CATS

CASH FOR ADDITION TO GOOD

31H CAGE BIRDS and AVARIES

GEESE — BUNDY CARLE AND

31X MISCELLANEOUS LIVESTOCK

DAIRY-FED LOCKER PORK, HALF or whole 42c lb. 100 lbs. 38c lb. Hereford, 6421 Sidney

34 HOTELS

BEVERLY

In city centre moderate rates transient and permanent guests housekeeping rooms, TV in lounge 724 Yates Phone 4-0611.

THE GLENSHIEL, 805 DOUGLAS A residential hotel providing every comfort for elderly people. 3-4104

FAIRFIELD HOTEL—ROOMS FOR rent Douglas Street

THE ROYAL OLYMPIC HOTEL & APARTMENTS

Ritz Hotel, 710 Fort St. FURNISHED APARTMENTS AND ROOMS Elevator Service Permanent or Transient

GLEN COURT HOTEL 87 a week up. 702 Rockland Ave. Phone

35 BOARD AND ROOM

GILBERT HOUSE

Available now large or double with board, bathroom, etc. Close in. Phone

GOOD BOARD AND ROOM IN congenial atmosphere for working men. Linden Ave. 4-5981

ROOM AND BOARD for one large or two small rooms $65 2-1134

BRIGHT WARM FRONT ROOM for older lady or gentleman. 416 Johnson St. corner Quadra. 4-9344

ROOM WITH OR WITHOUT board in private home for young person. TV. 2-4130

ROOM AND BOARD FOR WORK ing man available January 15. Comfortable home. TV and modern conveniences. 4-1242

THE ORANGE RESIDENTIAL guest house. Vacancy single or double furnished or unfurnished. Home comforts. Garage. 3-4973

BOARD AND ROOM FOR QUIET gentleman or lady in nice home. Phone 4-9034 for further information.

NURSE IN FAIRFIELD — GIVE room and board for elderly lady or gentleman, care if needed. 2-3006.

35 BOARD AND ROOM

LARGE BRIGHT ROOM SUITE for one or two persons close in. TV. 2-4439

IN NICE HOME FOR REELIABLE man $45 per month. TV and piano. 3-2586

CRAIGMYLE 1097 CRAIGDARROCH Hot and cold water 4-6911

WARM ROOM BOARD OPTIONAL James Bay Phone 4-1711

EXCELLENT ROOM AND BOARD near Hillside Medicure after 6 p.m.

ROOM AND BOARD FOR YOUNG business man 3-3416

ROOM AND BOARD NEAR CENTRE Park Reasonable 4-2014

RENT HOME ACCOMMODATION

GOOD FOOD WARM TV CONGENIAL 3-8457

37 ROOMS TO RENT FURNISHED

COMFORTING WELL HEATED

1348 MODERN PANEL DELIVERY $195 2-3950

FRIGIDAIRE COLD WALL 6 CU. FT. 4-7344

BATH, BASIN AND TOILET IN colour $150 1886 Cook St. 4-4115

SEE THE NECCHI SEWING MACHINE A. E. TS 814 Fort St.

FOR PICTURE FRAMING DIGGONS

PREMIER VACUUM CLEANER Good condition 8-8 Phone 5-2194

MOTOR BIKES 1 SCOOTER $195 69 Chance A. 4-7

FOR SALE: SEAMEN DIGGONS

MANTEL RADIO $8.95 2-4174

TWO ROOMS CLOSE IN ADULTS

CLEAN WARM ROOM GARAGE

BRIGHT FRONT ROOM 1448 Fernwood 3-1234

ATTRACTIVE WARM BED SITTING 2-6624

38 HOUSEKEEPING ROOMS TO RENT FURNISHED

COMFORTABLE HOUSEKEEPING ROOMS

AVAILABLE NEW LARGE BEDSITTING 3-845 Adults

NICELY FURNISHED FRONT BEDSITTING

SINGLE FURNISHED HOUSEKEEPING

THREE FURNISHED HOUSEKEEPING

TWO ROOMS CLOSE IN HEAT

READY JANUARY 14 TWO ROOM

LIGHT HOUSEKEEPING ROOM

TWO ROOM SUITE NO CHILDREN

VERY PLEASANT COSY HOUSEKEEPING ROOM 801 Travis 2-2214

NICE ROOM EVERYTHING SUPPLIED 4-8697

NICE LARGE ROOM GROUND Fairfield 4-3321

38A HOUSEKEEPING ROOMS FOR RENT UNFURNISHED

EXPERIENCED WARM FRONT

LARGE HOUSEKEEPING ROOMS

HOUSEKEEPING ROOMS WANTED, UNFURNISHED

WANTED BY FEB. 1 TWO LIGHT housekeeping rooms, ground floor

WARM ROOM GROUND FLOOR

WANTED—LIVE FOWL AND ROASTERS top prices paid. Weighed at your place. Phone 3-1182

39 FLATS AND APARTMENTS TO RENT, FURNISHED

OAK BAY UPSTAIRS SELF-CONTAINED

PERSON TO DO LIGHT OFFICE

MONROE MANOR HARBINGER

BRIGHT THREE ROOMS, HEAT

FURNISHED COTTAGE

FAIRFIELD COMPACT THREE

CLEAN ONE AND TWO-BEDROOM

HARBINGER SUITE WITH PRIVATE

NICE WARM CLEAN ROOM

WATERFRONT FAIRFIELD DIAMOND

4 ROOM SUITE NEAR SEA AND bus Windermere 3-6735

THREE ROOM SUITE ALL ELECTRIC

ONE FLOOR ONE TWO-ROOM SUITE 108 Washington Place Phone

FOUR-ROOM SUITE UPSTAIRS No children 870 month 766 Dallas

FURNISHED APARTMENT SUITE

SELF CONTAINED

GOOD ROOM AND BOARD

FURNISHED SUITE ground floor suitable working couple or office average 6-2442

TWO ROOM SUITE, RENT $18 820 Belmont

NICE WARM 3 ROOM SUITE $30 Walker 1056 Dallas 2-7308

THREE ROOM BASEMENT SUITE

VIEW ROYAL AUTO COURT Low winter rates 9-1929

ISLAND AUTO COURT Winter Rates 8-2151

NICE CLEAN SUITE NEAR JUBILEE 167 Richmond

THREE ROOM SUITE 527 Bagshott Road

LOW WINTER RATES

At the San Sebastian and Victoria Courts Gorge Road, two miles from the city centre on bus route. Rates by the week. Everything supplied except food including maid service once a week. San Sebastian 3-6633.

40A FLATS AND APARTMENTS TO RENT, UNFURNISHED

VANMEARE MANOR — Spacious one-bedroom suite for immediate occupancy. This modern comfortable apartment is within walking distance to town and close to bus routes. Equipped with electric range and refrigerator and wired for TV. $80 per month.

COLLINGWOOD APARTMENTS — Do-nice one and two bedroom suites available Feb. 1. Equipped with electric ranges and refrigerator. Wired for TV. On bus route and walking distance to town. $80.50-$104.50 per month.

Contact Rental Dept.

KER & STEPHENSON, LIMITED 4-6127

MONTREAL TRUST COMPANY 1111 Government Street. 2-5235

Gorge area brand new apartments separate entrance. Large bedroom living, kitchen with range and refrigerator. Available February 1. Rent $65 per month.

Two bedroom ground floor suite in new apartment. Double bedrooms, large living room and dining room, kitchen with range and refrigerator. Adults only. $85 per month.

TWO BEDROOM DUPLEX — 17 Davie St. $85

TWO BEDROOM DUPLEX

UPPER DUPLEX Davie St. $65

BROWN BROS AGENCIES LTD 1124 Blanshard St. Phone 3-1161

DE LUXE ONE BEDROOM APARTMENT Electric stove and refrigerator. Modern decorations. Wall to wall carpet. Oil range included. $60.

TWO TWO ROOM SUITES, John Street. Unfurnished. $40. Brown Agencies Ltd. 1124 Blanshard St. Phone 3-1161.

NEW APARTMENT BUILDING AT 126 Montreal Street will be ready for occupancy Jan. 15 or Feb. 1. Large one bedroom suites, electric range and refrigerator. Hardwood floors. Contact our Rental Department.

HAGAR & SWAYNE LTD 4-6021

AVAILABLE JAN. 16 BRIGHT basement suite, furnished, electric range and refrigerator. Adults only. $45 per month. Phone Brown Bros Agencies Ltd. 1112 Broad Street, phone 4-7171.

COMPLETELY FURNISHED FOUR room suite on first floor, front end of Fairfield. Reasonable rent. Oak Bay 2-0700.

PHONE US FOR TENANTS FREE service to landlords. 2-3544

40 HOUSES TO RENT FURNISHED

Gordon Head—Waterfront marvellous view of straits and Olympics. Completely furnished 3-bedroom home equipped with electric range and refrigerator, wired for TV. Very reasonable rent to responsible tenant. Available now. Phone 3-1184.

Admirals Road close to Naden—Two bedroom furnished house available immediately, equipped with electric stove and refrigerator, wired for TV. Very reasonable rent to navy personnel. Rent $110 per month.

PEMBERTON HOLMES LTD 1002 Government St. Phone 4-8124

SMALL FURNISHED HOUSE ON Quadra Ave. with living room, dining room and two bedrooms. Suitable for one or two persons. Phone 4-4460 or 3-8034.

FULLY FURNISHED 4 ROOM bungalow, a close part of Gorge area, heat, garage etc. Available now, $80 per month. Adults. Phone 3-1184.

WHEN CHANGING YOUR ADdress be sure to arrange for uninterrupted delivery of your Daily Colonist by telephoning 3-4111. Circulation Dept.

4 ROOM HOUSE FULLY FURnished at Gorge Park on Banks Road. $70 month. 2-2045.

42A HOUSES TO RENT, UNFURNISHED

WHY RENT???

Why rent when for only $1,500 down you can build your own home? Your mortgage payment will be less than rent. Why not be independent? Own a home that you can call your own and be proud of it. Where else can you get the money that will pay for your home over and over again? Lots of people have done it. Why not you? Let us show you how easy it is. Come in and see how simple it is. Ask about our new plan. Our mortgage payments are less than rent. Why pay rent? Why don't you become independent? Own your own home? Why not? Write for information, or call at our office. Mr. Fearn, Homes 2-8217 days or evenings.

TWO BEDROOM DUPLEX WINDSOR ROAD close Bay $85. Two bedrooms, living room, kitchen, bath. Electric range and refrigerator. Heat supplied. Adults. 1174 Blanshard St. Phone 3-1184.

COTTAGE ONE BEDROOM LIVING room, kitchen, bathroom, garage. Near Gorge. Suitable for couple. Adults. Rent $45 monthly. 747 Tolmie Avenue.

FURNISHED TWO ROOM COTTAGE, kitchen and bath. $35 per month. 1325 Cloverdale Avenue.

HIGH QUADRA TWO BEDROOM bungalow, fully modern, large lot, close to Jubilee. $75 per month. Adults.

NEW FIVE ROOM HOME TO $80. 2-1525

BUNGALOW 3 BEDROOMS AND garage, close to Gorge. Rent $80. Phone 2-3404.

PRETTILY NICE ONE BEDROOM, very warm, main floor, close to the sea. TV. Garage. Considerate adults. 249 Ida.

TWO ROOMS CLEAN ATTRACTIVE and warm. Stove gas plate, complete coal and hot water. All found. $30. 130 to 136 Joan.

TWO-ROOM SUITE SELF CONTAINED private entrance, adults only. Near Jubilee. Apply 1 room housekeeping suite. 2-9916.

THREE ROOM SUITE NORTH Park Street. Redecorated. Suitable businessman. $45 Co. 1270 Broad 4-1141.

OAK BAY WARM AND ROOMY upper floor room and kitchenette. Suitable 2147 Oak Bay Ave. 4-6874 2-4993.

FAIRFIELD MODERN SELF CONTAINED three room suite. Heated. Range, refrigerator. Working couple. $75. 4-3445.

ATTRACTIVE 4 ROOM GROUND floor suite, private entrance, garage available. Fairfield. $80. 3-4468.

BACHELOR SUITE GROUND floor, one large room, kitchenette, private entrance, electric stove, refrigerator, hot water. $35 per month. Adults. Walking distance. 3-6466.

THREE ROOM SUITE WITH FRIGIDAIRE. Bright, clean and heated. $50. Near Jubilee and Veterans Hospital. 1777 Ru St.

THREE ROOMS AND KITCHENette, first and second floor. Immediate possession. 745 Kings Road.

NICE FULLY MODERN ONE bedroom suite, ground floor, walking distance Allen & Begbie suite over barbershop. 2-1172.

MODERN THREE ROOM SUITE self-contained heat, hot water, refrigerator. $65. Evenings after 6 4-3400.

ROCKLAND AVENUE LARGE bright two-bedroom apartment, ground floor. $125.

FAIRFIELD SELF CONTAINED suite, vacant. 667-50. Adults. 4-4720.

DE LUXE THREE ROOM SUITE Attractively furnished. $75 month. Lower 3. 1080 evening after 6.

UPSTAIRS SELF CONTAINED 3-room suite, private bath, close in. Adults only. 4-6629.

SELF-CONTAINED ROOM, private entrance. 642-50. 2-4408.

CLEAN COMFORTABLE 2-ROOM upper duplex, garage if wanted. 317 Harbinger 4-8131.

TWO ROOM BACHELOR SUITE in apartment block, electric stove and refrigerator. 2-6384.

40A FLATS AND APARTMENTS TO RENT, UNFURNISHED

FOUR - ROOM SELF CONTAINED suite including everything. $60. 4-1976.

DUPLEX AUTOMATIC OIL HEATing. Electric kitchen with range and refrigerator. 1151 Philosophy.

THREE ROOM APARTMENT IN rear of store. Gorge district. Phone 3-4481.

FOUR - ROOM UPPER DUPLEX, including all heat, electric range, water. 187-50. 3-1852.

1 ELECTRIC STOVE AT Kearns. Heated. $37.50. 3-0377.

GONZALES - WARM UPPER suite three rooms. $50. 2-4407.

THREE-ROOM SUITE HOT WATER heat. $60. 343 Michigan. 4-2876.

THREE ROOM SELF-CONTAINED

SUNNY THREE ROOM UPPER DUplex, self-contained. $60. 4-7846.

$40 - SELF-CONTAINED SUITE; adults. 1106 Yates Street. No 5.

ONE-BEDROOM SUITE, NEAR JUNIOR. No children. 3-6506.

SUITE — CONTAINED. HEATED. 3-5166.

TWO ROOM UNFURNISHED suite. Apply 638 Head St.

440 OAKBALLY 4-ROOM SUITE, bath, hot water. 4-2651.

TWO-BEDROOM SUITE 3-6506.

40B FLATS AND APARTMENTS TO RENT, Furnished or Unfurnished

LINDEN AVENUE NEAR ROCKland, three room suite, partly furnished, electric range, refrigerator and garage. 2-8290.

41 FLAT AND APARTMENTS WANTED FURNISHED

QUIET YOUNG LADY WOULD like a comfortable furnished room or small suite in downtown area. Phone Room 195 Bira Rooms Hotel.

41A FLATS AND APARTMENTS WANTED, UNFURNISHED

1501 ADMIRALS ROAD NEAR Craigflower Bridge. Completely furnished 3-bedroom bungalow, all electric, plastered and extra insulation, hot water heat, Rent $110 per month. Phone Brown Bros Agencies Ltd. 1112 Broad Street, phone 4-7171.

COMPLETELY FURNISHED FOUR room bungalow for three months from end of January. Reasonable rent. Oak Bay 2-0700.

PHONE US FOR TENANTS FREE service to landlords. 2-3544

42 HOUSES TO RENT FURNISHED

Gordon Head—Waterfront marvellous view of straits and Olympics. Completely furnished 3-bedroom home equipped with electric range and refrigerator, wired for TV. Very reasonable rent to responsible tenant. Available now. Phone 3-1184.

Admirals Road close to Naden—Two bedroom furnished house available immediately, equipped with electric stove and refrigerator, wired for TV. Very reasonable rent to navy personnel. Rent $110 per month.

PEMBERTON HOLMES LTD 1002 Government St. Phone 4-8124

SMALL FURNISHED HOUSE ON Quadra Ave. with living room, dining room and two bedrooms. Suitable for one or two persons. Phone 4-4460 or 3-8034.

FULLY FURNISHED 4 ROOM bungalow, a close part of Gorge area, heat, garage etc. Available now, $80 per month. Adults. Phone 3-1184.

WHEN CHANGING YOUR ADdress be sure to arrange for uninterrupted delivery of your Daily Colonist by telephoning 3-4111. Circulation Dept.

4 ROOM HOUSE FULLY FURnished at Gorge Park on Banks Road. $70 month. 2-2045.

42A HOUSES TO RENT, UNFURNISHED

WHY RENT???

Why rent when for only $1,500 down you can build your own home? Your mortgage payment will be less than rent. Why pay rent? Why don't you become independent? Own your own home? Why not? Write for information, or call at our office. Mr. Fearn, Homes 2-8217 days or evenings.

TWO BEDROOM DUPLEX WINDSOR ROAD close Bay. Two bedrooms, living room, kitchen, bath. Electric range and refrigerator. Heat supplied. Adults. 1174 Blanshard St. Phone 3-1184.

COTTAGE ONE BEDROOM LIVING room, kitchen, bathroom, garage. Near Gorge. Suitable for couple. Adults. Rent $45 monthly. 747 Tolmie Avenue.

FURNISHED TWO ROOM COTTAGE, kitchen and bath. $35 per month. 1325 Cloverdale Avenue.

HIGH QUADRA TWO BEDROOM bungalow, fully modern, large lot, close to Jubilee. $75 per month. Adults.

NEW FIVE ROOM HOME TO $80. 2-1525

BUNGALOW 3 BEDROOMS AND garage, close to Gorge. Rent $80. Phone 2-3404.

PRETTILY NICE ONE BEDROOM, very warm, main floor, close to the sea. TV. Garage. Considerate adults. 249 Ida.

TWO ROOMS CLEAN ATTRACTIVE and warm. Stove gas plate, complete coal and hot water. All found. $30. 130 to 136 Joan.

TWO-ROOM SUITE SELF CONTAINED private entrance, adults only. Near Jubilee. Apply 1 room housekeeping suite. 2-9916.

THREE ROOM SUITE NORTH Park Street. Redecorated. Suitable businessman. $45 Co. 1270 Broad 4-1141.

OAK BAY WARM AND ROOMY upper floor room and kitchenette. Suitable 2147 Oak Bay Ave. 4-6874 2-4993.

FAIRFIELD MODERN SELF CONTAINED three room suite. Heated. Range, refrigerator. Working couple. $75. 4-3445.

ATTRACTIVE 4 ROOM GROUND floor suite, private entrance, garage available. Fairfield. $80. 3-4468.

BACHELOR SUITE GROUND floor, one large room, kitchenette, private entrance, electric stove, refrigerator, hot water. $35 per month. Adults. Walking distance. 3-6466.

THREE ROOM SUITE WITH FRIGIDAIRE. Bright, clean and heated. $50. Near Jubilee and Veterans Hospital. 1777 Ru St.

THREE ROOMS AND KITCHENette, first and second floor. Immediate possession. 745 Kings Road.

NICE FULLY MODERN ONE bedroom suite, ground floor, walking distance Allen & Begbie suite over barbershop. 2-1172.

MODERN THREE ROOM SUITE self-contained heat, hot water, refrigerator. $65. Evenings after 6 4-3400.

ROCKLAND AVENUE LARGE bright two-bedroom apartment, ground floor. $125.

FAIRFIELD SELF CONTAINED suite, vacant. 667-50. Adults. 4-4720.

DE LUXE THREE ROOM SUITE Attractively furnished. $75 month. Lower 3. 1080 evening after 6.

UPSTAIRS SELF CONTAINED 3-room suite, private bath, close in. Adults only. 4-6629.

SELF-CONTAINED ROOM, private entrance. 642-50. 2-4408.

CLEAN COMFORTABLE 2-ROOM upper duplex, garage if wanted. 317 Harbinger 4-8131.

TWO ROOM BACHELOR SUITE in apartment block, electric stove and refrigerator. 2-6384.

42B HOUSES TO RENT FURNISHED OR UNFURNISHED

JEWER BROS. — MOVING, STORAGE. Local, long distance. 3-6633

43 HOUSES WANTED TO RENT FURNISHED

BY VERY CAREFUL COUPLE NO children. On March 1, for 12 months, a furnished house. Must be furnished, including linen, dishes, etc., and have all electric, hot water heat, garage. Phone 7-1100 after 11 a.m.

43A HOUSES WANTED TO RENT, UNFURNISHED

NAVAL OFFICER REQUIRES 4-room home unfurnished. Only those who reasonable rent. Phone No. 31 San Josef Bay. Auto Court. 3-6

WANTED NICE THREE OR FOUR room home, quiet, preferably Oak Bay district, reasonable. Have three young children. Phone 2-6040.

IMMEDIATELY THREE BEDROOM house with electric range. Oak Bay, Cadboro Bay area only. Phone

WANTED THREE-BEDROOM UNfurnished house with stove up to $70. Graham 3-2321.

WANTED 3 OR 4-ROOM COTtage. Year-long. Reasonable rent, for quiet, elderly couple. 6-0003.

44 HALLS, STORES and OFFICES TO RENT

MEDICAL OFFICE

Four examining rooms, laboratory and dressing room. First class surroundings, fittings and fixtures. Ideal for two doctors or dentists.

THE ROYAL TRUST CO. 607 VIEW ST. 3-6136

STORE FOR RENT 900 BLOCK on Yates Street. Newly decorated showroom at back. Long lease. Reasonable rent. Apply proprietor 3-2861.

THREE MODERN CORNER STORES for rent. Big stop in and out business for drug store, bakery, 1-4th and other retail sts. Ample parking space. 3-6338.

LARGE SHOPPING AREA — LAKE Shelbourne New store 1032 m. floor. Apply 25 Blanshard St. 3-1181 2-1184.

WOODSWORTH HALL 721 COURTney St. Dancing, meetings, parties, weddings. Modern kitchen facilities. Phone 2-0846 4-9434.

STORE FOR RENT ON YATES Street, newly decorated. Long lease. Reasonable rent. Apply proprietor 2-2861.

OFFICE FOR RENT ONE OR TWO rooms, heat, light and water, very reasonable rent. 1096 Government St.

SINGLE OFFICES NOW AVAILable in modernized building. Heat, light, janitor service included. Apply Taylor Agency, 1101 Government St. 2-4126.

OFFICE SPACE FOR RENT 2nd floor, 1101 Government St. Apply Taylor Agency, 608 View St. 3-4126.

STORE WITH LIVING ACCOMMODATION. Apply Taylor Agency, 1101 Government St. 2-4126.

TWO STORES AND OFFICES FOR rent, 660-664 Discovery Street. Apply Model Sheet Metal.

OFFICES OR MUSICAL STUDIOS, city centre, at 1218 Broad Street. Phone 4-1841.

MODERN OFFICES FOR RENT Stobart Building 768 Fort Street, elevator and janitor service. 4-5341.

NEWSTEAD HALL, 720 Pandora, dance and meeting. 3-1171.

DRIVE-IN WAREHOUSE, GOVERNment Street, 1600 feet. 3-1335.

DRIVE IN WAREHOUSE GOVERNment Street. 3-1335.

47 CARS FOR SALE

OLSON'S

1954 PLYMOUTH HARDTOP. This one is a real beauty. Has two-tone paint job, the paint is like new. Regular price $2,495. Was $2,499. TODAY $2299

1953 METEOR SEDAN. Clean as a whistle. Only $1299

1953 CHEVROLET SEDAN. An unusual car. Clean as a new car. Only $1599

1951 FORD SEDAN. Runs like new. Top performance buy. Only $949

1950 MODELS

1950 STUDEBAKER SEDAN. The economical champion $899

1950 DODGE SEDAN. The dependable Dodge $999

1950 PONTIAC SEDAN. Like new $899

1950 DE SOTO SEDAN. The famous up-to-date model, air conditioner $1199

VISIT OUR WHOLESALE DEPARTMENT FOR THESE DRIVE-AWAY SPECIALS

1951 FARGO SEDAN EXPRESS $799

1949 DODGE SEDAN $799

1948 CHEVROLET SEDAN $399

1947 MERCURY SEDAN $199

1947 FORD PICKUP $299

1941 CHRYSLER SEDAN A terrific motor $129

NO MONEY?

YOUR PRESENT CAR CAN BE YOUR DOWN PAYMENT

OLSON'S DRIVE-IN SUPER MARKET THE HOME OF One-Year Guaranteed USED CARS

1060 YATES 4-1147 OPEN TILL 9:00 P.M.

AT WILSON'S

Best Buys in Town at Victoria's Busiest Dealer

54 BUICK CENTURY Hardtop Deluxe radio and heater $2895

54 OLDSMOBILE Sedan Super 88, power brakes, power steering, hydramatic, radio and heater $2795

54 OLDSMOBILE Sedan Super 88, power brakes, heater $2635

53 OLDSMOBILE Sedan 88, power steering, hydramatic, radio and heater $2595

55 CHEVROLET 2-door sedan, power glide, power steering, heater $2345

53 OLDSMOBILE Sedan deluxe radio and heater $2195

55 CHEVROLET Bel Air Sedan heater $2395

52 OLDSMOBILE "88" Sedan, hydramatic, radio and heater $2195

55 CHEVROLET Sedan heater $2175

30-DAY EXCHANGE 6-MONTH WARRANTY

No Monthly Payments Till March!

53 CHEVROLET 2-door Bel Air and heater $1635

54 CHEVROLET Sedan radio and heater $1645

54 CHEVROLET 2-door heater $1595

53 CHEVROLET Sedan heater $1496

53 CHEVROLET Bel Air 210 Sedan, radio and heater $995

50 OLDSMOBILE "88" Sedan, radio and heater $1245

51 CHEVROLET Sedan heater $1055

51 CHEVROLET Coupe, radio and heater $1095

52 CHEVROLET Sedan heater $595

47 CHEVROLET Sedan heater $555

46 FORD Sedan $497

46 MERCURY 2-door heater $476

49 STANDARD Sedan, heater $395

WILSON MOTORS YATES AT QUADRA 3-1108

47 CARS FOR SALE

GLADWELL'S ANNUAL CLEARANCE SALE

UP TO ⅓ OFF REGULAR PRICES

Record-breaking sales of new Meteors and Mercurys have loaded our used car lot. Never before have such fine values been offered to Victoria buyers.

6 MONTHS S.E.I. Warranty

7-DAY Exchange Privilege

1954 PLYMOUTH Suburban. Only 14,000 miles, light green color. Regular $2,795. SALE PRICE $2095

1954 METEOR Sedan. Automatic transmission, only blue. Regular $2,200. SALE PRICE $1775

1954 METEOR Victoria Coupe. This beauty has all the extras. Only 19,000 miles. Radio and heater. Regular $2,695. SALE PRICE $2025

1954 PLYMOUTH Sedan. Deluxe model. Regular $2,190. SALE PRICE $1795

Easiest Terms In Town at GLADWELL'S

1951 PACKARD Sedan. Fully equipped, dark green metallic finish. Regular $1,795. SALE PRICE $1425

1955 MERCURY Sport Coupe. Only 4,000 miles. Regular $3,493. SALE PRICE $2999

1953 MERCURY Sport Coupe. Two-tone paint. Regular $1,895. SALE PRICE $1775

1950 PONTIAC Sedan. In stock. Regular $1,350. SALE PRICE $885

1951 CADILLAC Sedan. Fully equipped, dark green. Regular $2,495. SALE PRICE $1999

1952 CHEVROLET Sedan. Deluxe model. Regular $1,695. SALE PRICE $1195

1955 [illegible] Sedan. Regular $2,195. SALE PRICE $2095

1951 PONTIAC Sedan. Smooth six. Regular $1,295. SALE PRICE $1045

1954 FORD Tudor. Excellent condition. Compare this value. Reg. at $1,895. SALE PRICE $1681

1953 PONTIAC Deluxe Sedan. Blue. Regular $1,895. SALE PRICE $1595

1952 FORD Sedan. Deluxe. Dark green. Regular $1,495. SALE PRICE $1244

1952 METEOR Sedan. Maroon. Regular $1,495. SALE PRICE $1395

Giveaway Specials

1950 MORRIS CONVERTIBLE $292

1950 MERCURY SEDAN $665

1949 METEOR TUDOR $525

1948 CHEVROLET SEDAN $499

1952 PREFECT SEDAN $295

MORE SELECTIONS NEARLY 100 USED CARS TO CHOOSE FROM

GLADWELL'S DRIVE-IN MARKET

Pandora at Quadra 4-7911 2-2111 Open Evenings

FOR SPEEDWAY MOTORS G-I-A-N-T 1956 "USED" CAR SALE

See Our Large Display Ad in This Issue!

951 YATES ST. 4-3524 4-7421

47 CARS FOR SALE

EMPRESS MOTORS

A GOOD DEAL AND A GOOD DEAL MORE

53 DODGE Sedan $1499

51 BUICK Special Sedan $1595

53 [illegible] $1575

53 [illegible] $1695

51 BUICK Roadmaster $1850

52 [illegible] $2150

51 PONTIAC De Luxe $1195

50 PONTIAC Sedan $1050

50 [illegible] $950

46 [illegible] $495

47 FORD [illegible] $545

37 FORD Sedan $95

Small Car Buys

53 HILLMAN $1195

53 [illegible] $975

51 AUSTIN Devon $545

51 TRIUMPH $445

50 [illegible] $495

TRUCKS

53 PONTIAC Sedan $1195

53 [illegible] $1045

51 Chev. Sedan $995

52 [illegible] $895

EMPRESS MOTORS 900 FORT ST. Thru to View Phone 2-7121 Open Till 9 p.m.

A WOOD USED CAR IS A GOOD USED CAR

54 [illegible] $1245

47 [illegible] $125

50 [illegible] $1645

54 [illegible] $2395

46 [illegible] $495

51 [illegible] $1895

53 [illegible] $2650

53 [illegible] $2249

52 [illegible] $1495

55 [illegible] $2450

54 [illegible] $2795

50 [illegible] $1150

53 [illegible] $1750

54 [illegible] $1945

48 [illegible] $650

48 [illegible] $450

FIRST PAYMENT FEBRUARY

THE NAME IS YOUR GUARANTEE

J. M. WOOD MOTORS

DEPENDABLE DODGE — DE SOTO DEALER 1022 Yates 2-1281 Victoria

OPEN EVENINGS TILL 8 O'CLOCK

BRITISH AUTO CENTRE

HEADQUARTERS FOR MORRIS AND VANGUARD TRIUMPH

50 VANGUARD Sedan. Heater. Regular price $1,695. $595

52 AUSTIN A-40 Sedan. Very clean. $795

53 MORRIS Oxford Sedan. Very clean. Ideal general purpose car. $1095

53 MORRIS Oxford Sedan. Heater. Ideal general purpose car. $1495

Choose Your Used Car in Comfort In Our Showroom

NEW USED CAR SHOWROOM

971 Yates at Vancouver 2-8141

1954 HILLMAN SUPER JET PICKUP

1951 PLYMOUTH 4-door sedan

1951 CHEVROLET DE LUXE sedan 3975 3-2

FOR SALE 1950 PREFECT OWNER moving east. Offer. 3-6374

1954 VOLKSWAGEN Phone 3-2109

1953 [illegible] PICKUP PERFECT shape, must sell. $300. 2-3013.

47 CARS FOR SALE

NATIONAL MOTORS LTD.

The Largest and Best Used Car Stock in Victoria

!At the Lowest Prices!

1955 [illegible] $2695

1954 [illegible] $1895

1954 [illegible] $1695

1953 [illegible] $1695

1953 [illegible] $1495

1953 [illegible] $1695

1953 MONARCH Sedan $1995

TRADES ACCEPTED

NO MONEY DOWN PAYMENTS TILL MARCH

FIRST CLASS MECHANICAL & MONTHS WARRANTY

1954 MONARCH Sedan $2495

1953 [illegible] $1895

1952 [illegible] $1375

1951 [illegible] $1095

1951 [illegible] $1195

1951 [illegible] $1095

1950 [illegible] $1095

1950 [illegible] $995

1950 [illegible] $1195

1949 [illegible] $795

1948 [illegible] $545

1947 [illegible] $595

TRUCKS, TOO

1941 [illegible] $495

1949 [illegible] $495

1950 [illegible] $695

1950 [illegible] $795

1953 [illegible] $1345

1953 [illegible] $1395

1953 [illegible] $1445

1954 [illegible] $1395

819 Yates 847 Yates Open Evenings 4-8174

USED CARS FOR SALE AT K-M MOTORS

52 [illegible] $1249

52 [illegible] $1349

49 [illegible] $1069

50 [illegible] $1049

49 [illegible] $1069

49 [illegible] $669

52 [illegible] $789

50 [illegible] $489

48 [illegible] $289

47 [illegible] $299

46 [illegible] $649

46 [illegible] $389

49 [illegible] $769

39 [illegible] $99

42 [illegible] $99

39 [illegible] $149

39 [illegible] $99

35 [illegible] $66

1030 Yates Phone 2-5822

COMPARE OUR VALUES

1949 [illegible] $295

1950 [illegible] $395

1951 [illegible] $595

1952 [illegible] $795

1953 [illegible] $995

1954 [illegible] $1195

1951 [illegible] $495

1955 [illegible] $1795

1950 MERCURY Sedan. Overdrive. $895

JAMESON MOTORS LTD.

940 BROUGHTON STREET VICTORIA, B.C.

Phone 4-8141

Nights—4-3232, 3-7180

NO MONEY DOWN

[illegible] Sedan. Heater. $1,195. Newport Motors. 844 Port St., 4-8468.

47 CARS FOR SALE

PLIMLEY CAR CENTRE

COMMERCIAL SPECIALS

1953 Austin Station Wagon. Rebored motor, a dual purpose unit, ready to work. Special ~~$1199~~

1950 Vanguard Panel Delivery. Priced to go at $299

1953 Austin Van. Privately used. An economy delivery unit $777

Open 8 a.m. to 9 p.m.

2-9121 1020 Yates St.

ESQUIMALT SERVICE

CORNER ADMIRALS AND ESQUIMALT ROAD

BUICK SALE

52 BUICK Super Hardtop Sedan. Radio and heater. Like new. Lowest price $2395

51 [illegible] $1745

47 [illegible] $775

39 [illegible] $125

52 DE SOTO [illegible] $1750

50 STUDEBAKER Champion Sedan, radio and heater $895

49 [illegible] $845

47 PONTIAC Sedan, radio, heater, in exceptional condition $645

10% DOWN

OR YOUR PRESENT CAR on a 24-Month Contract

3-5651 3-5651

Louis Nelson

416 Johnson St. 3-1113 828 Pandora

1956 STANDARD Mayflower Sedan. Brand new. Extra clean. $1495

1955 STANDARD Sedan. [illegible] miles. $1795

1953 [illegible] Very clean. $1195

54 AUSTIN Sedan $1295

49 [illegible] $795

52 CHEVROLET 1-Ton Pickup and defrosters $945

TRADE UP OR DOWN

SAVE $500 SAVE

[illegible] $2390

MASTERS MOTOR CO. LTD

816 VIE

47 CARS FOR SALE

MIDTOWN AUTO SALES LTD
831 Yates (opposite Atlas Theatre)

NO DOWN PAYMENTS TO RESPONSIBLE PARTIES

We Buy Cars for Cash

[illegible]

1939 OLDSMOBILE SEDAN

NO MONEY DOWN

'47 Packard Clipper Sedan $580 Newport Motors 844 Fort St.

1956 FORD DE LUXE SEDAN

NO MONEY DOWN

1952 BUICK ROADMASTER

NO MONEY DOWN

NO MONEY DOWN

NO MONEY DOWN

1951 CHEVROLET

NO MONEY DOWN

1949 METEOR SEDAN Newport Motors 844 Fort

MUST SELL

1948 MONARCH SEDAN

NO MONEY DOWN

'49 Prefect Sedan

1950 PREFECT SEDAN

1950 AUSTIN A40 SEDAN

SPECIAL 1950 BUICK

LEAVING CITY

HILLMAN

1948 FORD SEDAN

CASH FOR CARS AT ARTHUR BURRIDGE AND HARRIS

47A TRUCKS and TRAILERS FOR SALE

K-M MOTORS

55 ... $1599
48 ... $479
48 ... $579
48 ... $199
41 ... $199

1030 Yates Street

1947 CHEVROLET

INTERNATIONAL

47B PARTS, TIRES and ACCESSORIES

12-VOLT BATTERIES
$19 Ex.
6-VOLT BATTERIES $11.50 Ex.
FULLY GUARANTEED

FRANCIS BATTERIES & TIRES LTD
RETREADING SPECIALISTS

WRECKING

COMPUTER TYPE

DAVID STREET AUTO WRECK

WRECKING 1951 CHEVROLET

GOODYEAR SUBURBANITE Winter tires. All sizes at Gavin Jack, 1317 Quadra.

LIFE-LONG BATTERY DISTRIBUTOR. Call 3-8781.

VIC WEST WRECKER, 216 Dunedin, 3-8233, nights, 4-4337.

47C AUTO REPAIRS and SERVICE

RADIATOR SERVICE AND REPAIRS—Expert, economical fast. See WILSON MOTORS, Yates at Vancouver.

MOONEY'S AUTO BODY SHOP. 3-4??. Complete collision repairs, painting, etc.

47D AUTO FINANCING and INSURANCE

Automobile Financing
Auto Loans

Monthly instalment plan financing of automobiles, household appliances, furniture and commercial equipment. Money-saving rates on direct auto loans. Life insurance up to $1,500 at no extra cost. Generous terms.

Island Finances Limited

CAR BUYERS

A. M. TAYLOR SPITTAL

48 CARS and TRUCKS WANTED

CARS WANTED FOR CASH OR trade from Midtown Auto Sales, 831 Yates.

BUY TRUCKS, CARS FOR CASH, see Jim, 845 Yates Street. 3-0810.

49 BOATS and MARINE FOR SALE and WANTED

GIANT DISPOSAL SALE
LOOK AT THESE BARGAINS
HURRY ! ! !

New Johnson Outboards

New Outboard Motors Boats and Dinghies Top 5 Models

Used Johnson Outboards

Used Evinrude Outboards

Demonstrator Outboard Cruiser

$2975

Convenient Terms Available

ANGUS MARINE
SALES & SERVICE

JANUARY SHOP CLEARANCE

Reconditioned Marine Motors
INBOARD
AIR COOLED
LATE MODEL
OUTBOARDS
TERRIFIC VALUES
Too Numerous to List, So Come In and See
GREGG
25 H.P. $199.50!

VICTORIA MARINE WORKS

McQUADE'S HAVE IT

51A MORTGAGE LOANS

INVEST IN THESE

We have many more investments to choose from.

631 Yates Street, 4-8034

WE HAVE COMPANY AND PRIVATE funds for mortgages at lowest rates available. And will consider purchase of good first and second mortgages at current discount rates. Applications will receive prompt attention. Heisterman & Co., 1121 Blanshard.

FUNDS ON HAND AND IMMEDIATELY AVAILABLE FOR MORTGAGE LOANS

Large and small amounts, low interest, quick decisions, repayments to suit, reasonable charges, mortgages and agreements purchased.
P. R. BROWN & SONS LIMITED
1112 Broad Street. Phone 4-7171
Serving Victoria for over 50 years

APPLICATIONS FOR LARGE OR small mortgages appreciated. We specialize in refinancing, also purchasing mortgages and agreements. Don Smith or John Blair, Northwestern Securities of Victoria Ltd., 631 Yates Street, 4-8034.

MORTGAGE FUNDS

In small and large amounts. For residential and business properties. Prompt discussions. Low interest rates. Also N.H.A. Home Loans.
A. BERNARD & CO LTD

Private money available for both first and second mortgages.

SOME PRIVATE FUNDS AVAILABLE for good first mortgages.

MORTGAGES

We purchase good first or second mortgages. 3-7121. Jones & Scott, 132 Yarrow Buildings.

52 WANTED TO BORROW

WANTED—CLIENTS WITH LARGE sums of money to invest in mortgages at 6% and 7% interest, good monthly payments. Ideal properties appreciated. Don Smith or John Blair, Northwestern Securities of Victoria Ltd., 631 Yates Street, 4-8034.

WANTED

Small and large amounts for first mortgages on selected residential properties.
A. BERNARD & CO LTD
620 Fort Street

WANTED TO BORROW $3,000. Security a $10,000 house. Repay $100 per month. Box 166, Victoria Press.

53A TIMBER FOR SALE AND WANTED

WANTED TO BUY — LAND AND timber or stumpage, timber for bench... Highest prices.

WANTED TIMBER AND SECOND growth.

WANTED ANYWHERE IN B.C.

54 BUSINESS OPPORTUNITIES

A CABELDU EXCLUSIVE

$19,000

A CABELDU GOOD VALUE

$9750

F. N. CABELDU LTD.
1212 Broad Street

BUNGALOW COURT

One of Vancouver Island's finest bungalow courts...

$32,500

Pemberton Holmes Ltd
1002 Government St.

P. R. BROWN
& SONS LTD. EST. 1900
1112 Broad Street. Phone 4-7171

PARKSVILLE

SERVICE STATION on main highway...

$9800

BOAT RENTAL MARINE BUSINESS

PEMBERTON HOLMES LTD
1002 Government Street

DOUGLAS ST INVESTMENT
OWNER LEAVING

NORTHWESTERN SECURITIES LTD
631 Yates St.

New and Modern Apartment Building
15 Suites

$105,000

A. BERNARD & CO LTD
620 FORT ST

The Buy of the Month
A Real Bargain

Apply to J. Smith

A. BERNARD & CO LTD
620 FORT ST

5-SUITE APARTMENT OAK BAY JUNCTION

$14,900

Please call Alex Parker, 4-8034 or 3-6327. Northwestern Securities Ltd.

54 BUSINESS OPPORTUNITIES

DUPLEX $15,100

SIDE-BY-SIDE almost new. Revenue $1,830 annually...

OAK BAY
6 SUITES

De luxe apartment offered for first time for sale...

$50,000

Northwestern Securities Ltd

BUSINESS OPPORTUNITY

Here your invested dollars can earn 10% for you...

$26,000

Please call Mrs. Wellings 7-2169 or Mrs. Johnston, residence 3-5685, to discuss terms. Northwestern Securities Ltd., 4-8034.

Action Assured

ROOMING HOUSE

24 rooms. Hot water heating...

$18,500

CONSIDER SMALL HOUSE AS PART PAYMENT
Alex Page, 4-8034 or 3-7325. Northwestern Securities, 631 Yates.

$50,000

To invest in several revenue properties...

GROCERY CONFECTIONERY

Just the place for pensioner or widow...

COFFEE BAR

Mr. Carmichael, eves. 4-7208

ALFRED CARMICHAEL CO LTD
1230 Broad Street. 4-7141

AN EXCLUSIVE GUEST HOUSE

SELF-OPERATED APARTMENT

APARTMENT

FOR SALE WELL EQUIPPED

EXTRAORDINARY LOCATION

PEMBERTON HOLMES LTD
1002 Government Street

REVENUE PROPERTY

A DOWNTOWNER

TERMS TO SUIT

GARAGE BUSINESS

REVENUE FROM FIVE HOUSEKEEPING suites, four fully furnished...

FIVE RENTAL UNITS APARTMENT

FOR SALE OR TRADE BEAUTIFUL

FAIRFIELD DUPLEX NEAR THE park

$4,000 CASH AS DOWN PAYMENT

SACRIFICE

PRIVATE SCHOOL — EXCELLENT business. No phone information. JONES & SCOTT

WE WANT SOUND BUSINESSES anywhere on the Island. Buyers waiting. Jones & Scott, 132 Yarrow Bldg.

AUTO COURT ANNUAL RENTALS

REVENUE PROPERTY

56 EXCHANGE REAL ESTATE

OAK BAY RESIDENTIAL DUPLEX

56 EXCHANGE REAL ESTATE

EXCHANGE VICTORIA OR VANCOUVER

Two-bedroom bungalow on waterfront. Large living room, fireplace, hot water heat, basement, attached garage, greenhouse, bus house... Northwestern Securities Ltd., 631 Yates at Broad.

56 LISTINGS CANCELLED

WE NEED LISTINGS IN JAMES Bay, Fairfield and Oak Bay... GEORGE RANDALL LIMITED

NOTICE TO AGENTS: 2810 Seaview Road now listed with Hagar & Saarja Ltd.

56A LISTINGS WANTED

LIST
WITH
RITHET

CLIENTS WAITING

TOWN & COUNTRY HOMES LTD

$3,000 CASH AS DOWN PAYMENT

ALFRED CARMICHAEL CO LTD
1230 Broad Street

57 HOUSES FOR SALE

KING REALTY
101 YARROW BLDG

CORDOVA BAY
$5950

UPLANDS
$21,000

GORGE DISTRICT
$2000 DOWN
$60 A MONTH
$6850

$500 DOWN $500
ESQUIMALT
$5500

TOWN & COUNTRY HOMES LTD.
1032 Quadra Street

WALKING DISTANCE
$2500 DOWN $2500
$8950

OAK BAY AVE.
$8850

$1000 - DOWN - $1000
$6850

STEWART CLARK & CO.
608 BROUGHTON

MODERN FAMILY HOME
REVENUE SUITE
3 CAR GARAGE AND WORKSHOP
$13,800

BRAND NEW — $8850

CAPITAL CITY REALTY
650 CORMORANT

OCEANS OF ROOM SUPER VALUE
$11,500

TWO BEDROOMS A SWEETHEART
$7350

Bobby Sox

By Marty Links

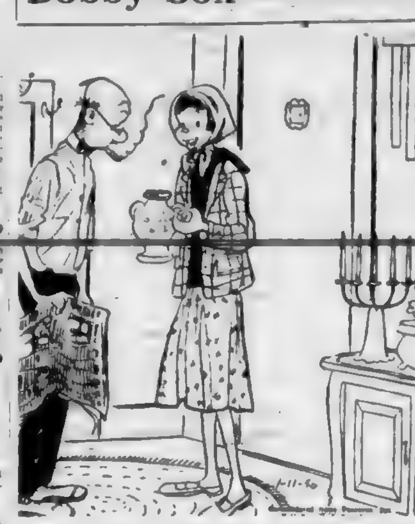

"It's our club's perpetual trophy. You keep it only as long as you're going steady with Gregory!"

57 HOUSES FOR SALE

NORTHWEST HOMES

$1000 DOWN BRAND NEW

This beautiful full basement home...

$10,950

N H A — 3 BEDROOMS CADBORO BAY

$14,175

917 DOUGLAS

MONTREAL TRUST COMPANY

EXCLUSIVE OAK BAY SEAFRONT

$43,700

THE ROYAL TRUST CO.

CLOSE TO TOWN

$19,500

THE ROYAL TRUST CO
1205 Government St.

DICKIE & CO.

YOU CAN BE A WONDERFUL HOST

$13,850

SNUG HARBOR

$1900

57 HOUSES FOR SALE

F. N. CABELDU LTD.
1212 BROAD ST. 3-7174
Member of Multiple Listing Bureau

HOME AND REVENUE
$9500 EXCELLENT VALUE. ONLY EIGHT YEARS. IDEAL FOR TEACHERS.

$9900 Three bedroom stucco...

ESQUIMALT

$12,500

DALBY & CO.
614 VIEW STREET

INVEST IN SECURITY

$15,800

"WHY NOT" BUILD THAT DREAM HOUSE

WE WILL HELP FINANCE YOU AND SELL YOUR PRESENT HOME —OR BUILD YOU A 1,150 SQ. FT. 3-BEDROOM FULL BASEMENT N.H.A. HOME FOR $2,150. CONTRACT PRICE ON YOUR OWN PLAN.

VICTORIA REALTY LTD
1115 Douglas St.

FAIRFIELD!!
FAIRFIELD!!
FAIRFIELD!!

Another Reg. Revenue Producer...

$10,500

Frank A. Martin Agencies
1114 BLANSHARD ST

HIGH QUADRA

$8750

H. A. HUMBER LTD
1220 Broad Street

Life's Like That

By Fred Neher

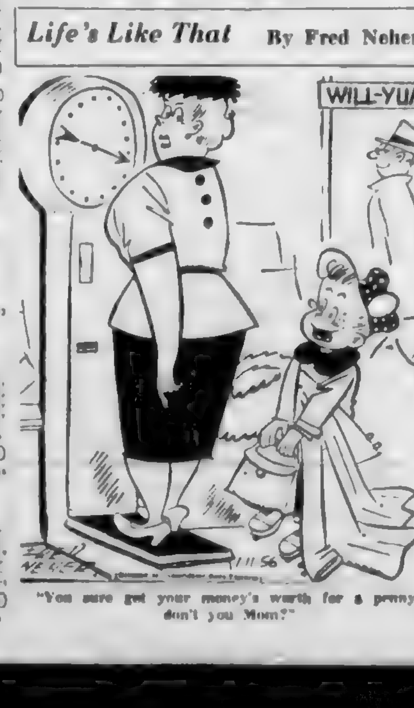

"You sure get your money's worth for a penny, don't you Mom?"

57 HOUSES FOR SALE

NORTHWESTERN SECURITIES

RANCH STYLE ON THE SEA

Beautiful 6-room ranch style home RIGHT ON THE SEA. Consists of LARGE living room with fireplace... 3 BEDROOMS... RIGHT DOWN TO THE SEA.

$16,800

Please call Alex Parker, 4-8034.

REVENUE 5 UNITS

MUST BE SOLD. Present revenue...

$15,200

SEAFRONT OPEN VIEW PRIVATE

$13,250

OAK BAY 3 BEDROOM BUNGALOW

$11,000

LAKE HILL COLONIAL HOME

Four bedroom, hot water oil heated home...

$10,950

80 MOSS MUST BE SOLD

$10,900

MAKE AN OFFER. Please call Don Bacon, 4-8034.

OWNER WANTS ACTION
$1900 CASH

$9700

EXCLUSIVE 389 LAMPSON

$9450

CHOICE FAIRFIELD NEAR BEACON HILL

$8950

SNAP 3 BEDROOMS

$6500

HAPPY VALLEY
$1500 CASH

1 ONE ACRE
2 RANCH-STYLE BUNGALOW
3 THREE BEDROOMS
4 ATTACHED GARAGE
5 A WONDERFUL BUY AT ONLY $5700

CADBORO BAY

NORTHWESTERN SECURITIES LIMITED
631 Yates at Broad. 4-8034

FRASER BISCOE
570 YATES
Member Multiple Listing Bureau

THREE CHILDREN???

$6500

CORDOVA BAY
NO STEPS — NO HILLS

$9650

"CEDAR HILL AREA"
(NO STEPS)

$7850

SOUND SOLID VALUE GOOD LOCATION

FOR THE FAMILY THAT LIKES LARGE ROOMS...

$12,950

DOUG PEAKER

57 HOUSES FOR SALE

HARRY FOSTER LTD.
1213 DOUGLAS STREET
Opposite "The Bay"

1530 HALLTAIN ST.
$10,500
ATTRACTIVELY SMART THREE BEDROOMS

RANCHER DE LUXE
BEACH DRIVE
7 Rooms — Nr. Uplands
$26,900

Please call STAN HINDE

CEDAR HILL OAK TREES
$7350

REVENUE
5 Rooms for Owner Plus Two Suites
$10,900

MODERN 3 BEDROOMS
OIL — ESQUIMALT
$2800 DOWN
$11,300

CITY 1312 PANDORA
5 ROOMS — $8750
TERMS

3241 Orillia Street
$9150
Stucco Bungalow
Oil-O-Matic Furnace

BRAND NEW
$8950
Overlooking Golf Course

OAK BAY — $12,950

OAKS—FRUITS
SECLUSION
1½ ACRES
$12,950

NEWSTEAD'S

THIS YOU MUST SEE

$3111 down $66 month
$9950

$1000 DOWN $7850

N H A $1900 DOWN
$9800

57 HOUSES FOR SALE

WESTERN
HOMES LTD.
611 YATES STREET
$600 DOWN
BUNGALOW
4½ ROOMS
2 LOTS
$55 MONTH
This little home is good buying

OPEN HOUSE
SAT., JAN. 14
2 P.M. to 5 P.M.
979 EASTER AVE
Off Savannah Rd.
LAKE HILL
HOT WATER HEAT
DOUBLE LOT

"$2200 DOWN"
"DUPLEX"
FORT STREET
SELF-CONTAINED

DUPLEX
"OIL HEATING"
"CLOSE TO TOWN"

$2400 DOWN
3 BEDROOMS
OIL-O-MATIC

$1000 DOWN
BRAND NEW
OIL HEAT
FULL
BASEMENT
This beautiful ranch style home is

RANDALL'S LTD

OAK BAY NORTH
N.H.A.
Three Bedrooms

ESQUIMALT
Army - Navy

NEAR NADEN
4 Rooms

HAULTAIN AREA
Only $1800 Down

CONVENIENTLY SITUATED

George Randall Limited
1300 Douglas St. Phone 4-8100

ENJOY THE STORMS

BOORMAN'S

ESQUIMALT SPECIAL
4-ROOM BUNGALOW
CLOSE TO SEA

SAANICH

Immediate Possession
A-C Oil Heat

A GOOD BUY
Price only $9950

HIGH QUIET
LOCATION
SPOTLESS HOME

EXCLUSIVE!
Immediate Occupancy
NEW TWO-BEDROOM
OAK BAY BORDER
OIL HEAT

OAK BAY NORTH
HIGH AND DRY
WARM AND BRIGHT
EXCELLENT VALUE

UPLANDS
EXCELLENT VALUE

BOORMAN INVESTMENT CO. LTD.
616 View Street 3-7136

P. R. BROWN
& ROWE LTD. EST. 1909
1112 Broad Street Phone 4-7171

MARIGOLD

SEA VIEW
Ten Mile Point

OAK BAY NORTH
N.H.A.
Three Bedrooms

BEACH DRIVE

874 Lampson Street
Low Down Payment
Open for Inspection
Saturday, Jan. 14, from
2 p.m. to 5 p.m.

SPITTAL

OAK BAY SOUTH
2 YEARS OLD

REVENUE—REVENUE
CLOSE IN
NEAR PANDORA

K & S

OPEN HOUSE
1201 HAULTAIN

FIGURE YOUR PROFIT
DUPLEX—CLOSE IN

FAIRFIELD

UPLANDS
BRAND NEW

HIGH QUADRA

UPLANDS SLOPE
TUDOR STYLE

KER & STEPHENSON LIMITED
MEMBER MULTIPLE LISTING BUREAU
909 GOVERNMENT STREET

HICKS REALTY LIMITED
1710 DOUGLAS ST. 3-1104
OPPOSITE HUDSON'S BAY STORE

DE LUXE
OAK BAY HOME

METCHOSIN
$2000 DOWN
12 ACRES

SPACIOUS MODERN
HOME
Favorite Fairfield District

BY THE SEA

SWINERTON'S
(Established 1890)
630 BROUGHTON ST. 3-7181

$1200 DOWN $1200
WHY PAY RENT?

$2450 - DOWN - $2450
JUST COMPLETED

NORTH OAK BAY
LOVELY VIEW

PEMBERTON, HOLMES, Ltd.
ESTABLISHED 1887
1002 GOVERNMENT ST. 4-8124

REVENUE

SPECIAL
OAK BAY

OAK BAY
$1500 DOWN
Immediate Occupancy

A. BERNARD
& CO. LTD.
620 Fort Street 4-9738

OAK BAY HOMES

ESQUIMALT

HAGAR'S
Member Multiple Listing Bureau

REVENUE FOR
HANDYMAN
$1200 Down
Revenue $155 Per Month

BRENTWOOD COTTAGE
$4200

HAGAR & SWAYNE LIMITED

WHITTOME'S
ESTABLISHED 1890
1218 BROAD ST.

OPEN HOUSE
SATURDAY
JAN. 14, 1.30-5
139 CREASE AVE.
This attractive stucco bungalow is

A DILLY ON DAISY
ONLY $1500 DOWN

MT. TOLMIE
OR
HIGH GORGE

OAK BAY

LAKE HILL BRAILFOOT
SMART RANCHER

JOHNSTON'S
ESTABLISHED 1907
1308 Broad

$2500 DOWN

JUBILEE
DISTRICT

OLYMPIC HOMES
2244 DOUGLAS STREET
Victoria, B.C.

QUICK SILVER

LOST DREAM?

BROWN BROS.
AGENCIES LTD.
1125 BLANSHARD STREET
PHONES 3-7183 - 4-5741

APARTMENT BLOCK
4 Complete Suites

DUPLEX

CLOSE-IN DUPLEX

OAK BAY TRIPLEX
Excellent location. Approx. 12% on investment. Three self-contained suites, one two-room suite, one three-room suite. Full basement with extra plumbing. Oil-O-Matic heating. Price $19,000. Exclusive listing. Call Mr. C. H. Bishop, 4-4115, evgs. 2-4...

DEAN HEIGHTS AREA
3 Bedrooms

OAK BAY BORDER
SEA VIEW HOME
PLUS INCOME

GORGE AREA
Easy Terms

JUBILEE AREA

FINANCIAL SURVEY LTD.
1234 GOVERNMENT ST. 4-9398

WILLOWS — N.H.A.
3 BEDROOMS

UNIVERSITY DISTRICT

DUPLEX

IT IS NEW

DUPLEX
SIDE BY SIDE
SEA VIEW

Oak Bay Golf Course

MODERN HOME
REVENUE SUITE
$980 DOWN

THE CITY BEECHBACK

B.C. LAND
& Investment Agency Ltd.
922 Government Street
4-4843

JAMES BAY

APARTMENT BLOCK
4 Complete Suites

DUPLEX

OAK BAY BORDER
SEA VIEW HOME
PLUS INCOME

GORGE

B.C. LAND
& Investment Agency Ltd.

OLYMPIC HOMES
2244 DOUGLAS ST. 2-8317

! RECEIPTS !

RANCHER
SPLIT-LEVEL
TWO-STORY

START NOW—
BE IN BY SPRING

C. N. Montague
& CO. LTD.
1028 Blanshard at Fort 4-8319

HOME AND REVENUE
Jubilee Hospital Area
OIL-O-MATIC HEAT

A SELECT HOME
3 Bedrooms

BY OWNER

LEACH & SPARKS
1110 BLANSHARD ST.

NEW — OAK BAY

OAK BAY

VICTORIA Realty Ltd.

STOP!

McCANDLESS REALTY
$2500 - $2500 - $2500
DOWN
GORGE — MODERN

WHITE STUCCO

YOUR HOUSE

ARTHUR E. HAYNES LTD.
EXCLUSIVE LISTING
POSSIBILITIES HERE

OAK BAY

GILLESPIE, HART & CO. LTD.
611 Fort St. 3-1181
Member Multiple Listing Bureau

LOW DOWN PAYMENT
WITH REVENUE

WATERFRONT
CLOSE TO TOWN

Heisterman & Co.
1331 Blanshard St. 3-4141

MONEY

H. W. MILLER & CO.

LOW DOWN PAYMENT
LAKE HILL

58. WANTED TO BUY HOUSES

Cheque Books Are Ready
For All These

HOUSES WANTED
TO BUY
Wanted Urgently

McCANDLESS REALTY

URGENT—

YOUR HOUSE

ARTHUR E. HAYNES LTD.

OAK BAY

WATERFRONT
CLOSE TO TOWN

Heisterman & Co.

MONEY

H. W. MILLER & CO.

58 PROPERTY FOR SALE

SEA VIEW LOTS

KER & STEPHENSON LIMITED

MAKE YOUNGSTERS HAPPY

58A COUNTRY AND TOWN HOMES AND PROPERTY

58 WANTED TO BUY—HOUSES

61 ACREAGE FOR SALE

6½ ACRES WITH SIX-ROOM English style farm home. Fully modern. City water. Taxes $110. Price $9,750. Terms.

1.3 acres, four-room stucco bungalow, fully modern. Possession 1st February. Full price $7,950. Terms. Phone Ken Lowndes, Johnston's 3-5242. Eves. 8-2151.

33⅓ ACRES PARKLIKE, WITH 10 acres peat land, 300,000 timber with 1,100 feet frontage Millstream Road. Adjoins Thetis Lake near new Island Highway. 15 minutes to downtown Victoria. Price only $30 per acre for all. Box 327, Victoria Press.

WANTED — REVENUE PROPERTY of self-contained suites up to $15,000. Box 1701, Victoria Press.

63 ACREAGE WANTED

4½ ACRES NEAR ROYAL OAK. $3,300. Reasonable terms. Mr. Taylor, 4-9309. Eves., 4-8902. Taylor Spittal Ltd.

BRAEFOOT, 2.38 ACRES, BRAEfoot and Allison, 2.25 acres. 7-3181.

64 FARMS FOR SALE

SMALL FARM

Nearly five acres of good loam soil suitable for nursery. Some fruit trees and berries in production. Large modern home with oak floors in living room and dining room, good-size kitchen with lots of cabinets. Two bedrooms on main floor and one in basement. Gordon Head district.
Price with terms $13,500
Eves. G. Munro, 4-1867.

FRASER BISCOE 578 Yates

10 MILES FROM CITY
14½ acres. Cleared. Orchard, lots of water. Five-room older-type home. Well built and solid. Full basement. Hot water heating. Chicken houses, another small cottage on property, high location. Nice view. Full price with terms $13,750.
Stan Hyland of Financial Survey Ltd. 4-9305. Residence 9-3641.

SAANICH FARMETTE. APPROXImately five acres, oldish house and buildings, good soil. 15 minutes from City Hall. $5,900. Minimum down payment, $250, balance as rent. Why buy a lot when a farmette will buy itself. Owner L. G. Thomas, Keating 17Y. Agents welcome.

TEN ACRES PASTURE. FIVE-room bungalow, basement and furnace. New barn for 30 head of chicken pens; also dairy and double garage. Nicely landscaped around home. Secluded. Priced at $17,000. Fifty-five acres adjoining may be purchased close to town. Exclusive with Harry Saville, Johnston's, 3-5242 or 3-5241.

FARM FOR SALE IN ALBERTA, around Red Deer, 160 acres, 120 is cultivated. Fair buildings. $3,500 cash for quick sale. For information, cattle, sheep shed, turkey and tion, 366 Gorge Road East, 2-7528.

$500 DOWN
Keating District
Four acres cleared. Full price $3,200. Stan Hyland of Financial Survey Ltd., 4-9305, residence 9-364.

66 FARMS WANTED

LIST YOUR FARMS WITH US. We have clients waiting. Stan Hyland of Financial Survey Ltd., 3-9305. Res. 9-3641.

KILSHAWS AUCTIONEERS
AUCTION
Modern
FURNISHINGS
at
Kilshaws Salesrooms
1115 FORT ST.
TONIGHT AT 7.30
Modern suites and occasional pieces for every room.
Bedroom Suites
Daveno and Chesterfield Suites
17" G-E TV Set
Rugs
Duncan Phyfe Table and Chairs, Chrome Sets, Walnut Dinette Sets, Youth Beds, Cribs, Chests, Dressers, etc. Coffee and End Tables, Torchieres and Trilites.
Gibson De Luxe Refrigerator
Wood, Coal, Gas Combination Range, Electric Ranges, Rangettes, etc.
Inspect today and attend.
TONIGHT AT 7.30
KILSHAWS the Auctioneers
1115 FORT ST. 4-6441
For the sale or appraisal of your furnishings consult Kilshaws.

THE CORPORATION OF THE DISTRICT OF SAANICH

PETROLEUM PRODUCTS

Tenders are invited covering the supply of approximately 55,000 gallons of gasoline and other petroleum products to the Municipal Yard, 3681 Douglas Street, or as directed, on a progressive basis during the ensuing twelve (12) month period.

Schedule of approximate quantities may be obtained upon application to the Municipal Engineer, Royal Oak, V.I., B.C.

Tenders should be in sealed envelopes marked "Oil Tenders" and delivered to the office of the Municipal Clerk, Royal Oak, on or before 5.00 p.m., Monday, January 23rd, 1956.

Tenderers may quote on all or part only of the listed quantities.

The Corporation does not necessarily engage to place the order for all types of products with one tenderer, but reserves to itself the right to place orders with separate tenderers.

Neither the lowest nor any tender will necessarily be accepted.

H. D. DAWSON,
Municipal Engineer.

NOTICE TO CREDITORS
Estate of DAVID RAMDAT, deceased

All creditors and persons having any claims or demands against the Estate of the above named deceased who died on or about the 13th day of November, 1955, at the City of Victoria, Province of British Columbia, and resided in the Municipality of Saanich, Province aforesaid, are requested to send to the undersigned on or before the 15th day of February, 1956, their names, addresses and full particulars in writing of their claims and demands verified by Statutory Declaration.

After the said 15th day of February, 1956, the undersigned will proceed to distribute the assets of the said Estate among the persons entitled thereto, having regard only to the claims and demands of which he then shall have had notice, and that he will make final distribution of the assets at the expiration of one year after the death of the deceased.

Dated at Victoria, B.C., this 12th day of January, 1956.

R. L. COX, Official Administrator, Administrator of the Estate of David Ramdat, deceased, 818 Central Building, Victoria, B.C.

NOTICE TO CREDITORS

In the Estate of Stefano Luigi Tabacchi, Deceased, late of 988 Heywood Avenue, Victoria, British Columbia

NOTICE IS HEREBY GIVEN that creditors and others having claims against the estate of the above deceased are hereby required to send them to the undersigned executors at (11) Government Street, Victoria, B.C., before the 15th day of February, 1956, after which date the executors will distribute the said estate among the parties entitled thereto having regard only to the claims of which they then have notice.

Caterina Vittoria Parker and MONTREAL TRUST COMPANY, Executors

By Their Solicitors

HARMAN, SLOAN & McKENZIE, 212-215 Yarrow Building, Victoria, B.C.

Rome's Children Pray for 'Angel' To Stay

At beginning of a holiday for Rome children, Jacqueline Dupuy hands out posters telling them where they are going.

Though living in Rome, many of the children had never seen the Coliseum until Miss Dupuy took them.

End of a perfect day for both Miss Dupuy and one of her "guests."

Miss Jacqueline Dupuy, daughter of the Canadian ambassador to Italy, has earned the title of "The Canadian Angel" by her work among the children of the less fortunate residents of the city. For three years she has been taking them on picnics, to sports events, movies, museums, beaches and parties. When it was learned recently that Miss Dupuy might have to leave Rome if her father was transferred to a new diplomatic post, the children began a crusade of prayers to postpone the day as long as possible.—(CPC)

Sooke Board Authorizes School Check

The school board of District 62 (Sooke) has authorized a survey of future school requirements of the district at a cost not to exceed $1,500.

Brahm Wiesman, director of the Capitol Region Planning Board, has agreed to undertake the survey subject to approval of the planning board.

John S. Williams was re-elected chairman of the board at a meeting this week. James Hunter was elected vice-chairman.

Named to committees (first named as chairman): management, B. Swindell, Aubrey Hull, DeRochie; buildings and grounds, Hunter, Swindell, Hull; finance, Mrs. Isabelle Reader, Hunter, Hull; transportation, Hunter, Reader, DeRochie; public relations, Mrs. Reader.

Next meeting will be at Belmont school, Feb. 14.

Navy Carries Out Night Gunnery

Night gunnery exercises were conducted Thursday night in local waters by the Esquimalt-based frigates Stettler and Sussexvale.

The navy said the exercises were carried out in the area between Race Rocks and Discovery island between 6 and 11 p.m.

'Irreparable Chaos'

Use of Hell Bombs Unlikely—St. Laurent

OTTAWA (BUP)—Prime Minister St. Laurent expressed confidence Thursday that the use of weapons of mass destruction in war would be avoided, but he held out little hope of reducing the cost of Canada's defences.

What he called "tremendously destructive engines of war" would create an "almost unimaginable situation" if they were used, and "could produce perhaps irreparable chaos" in the world.

"I do not think they will be used," Mr. St. Laurent told the commons. "I have confidence in the future. I do not believe that humanity could be so insensible as to resort to the use of those terrible engines of warfare."

But, Mr. St. Laurent said, Canada had to "continue to do our best" to maintain Western Allied strength, so that no aggressor could expect to gain anything by starting a war.

"That means that there still has to be a very substantial portion of the budget devoted to the upbuilding and maintenance of that armed strength," he said.

"That does put limits upon what part of the income that can be taken by taxation from the Canadian people, can be devoted to the other much more agreeable objectives than the maintenance of armaments."

Press Gets Blame

OTTAWA (BUP)—The parliamentary press gallery was blamed in light-hearted fashion by Prime Minister St. Laurent Thursday for the fact there was not very much news in the government's 1956 legislative program.

Opposition leader George Drew criticized the speech from the throne, which was written for the opening ceremony Tuesday by the government for Governor-General Vincent Massey to read. Drew said most matters mentioned in it had already been made public.

"I believe we have all been in Ottawa long enough to realize that anything that gets serious consideration anywhere does not remain new very long," Mr. St. Laurent said.

"The ladies and gentlemen who occupy the press gallery have ways known to them of obtaining information which they do not hesitate to communicate to the readers of their newspapers as soon as they can get the slightest inkling about what is apt to happen.

"I do not consider it a very serious reproach to have been unable to have, in the speech from the throne, any 'scoops' that had not been already scooped up by these representatives of the fourth estate."

Rotary Boys' Choir Resumes Practices

The Rotary Boys' Choir will resume regular practice at the Salvation Army citadel Saturday at 7 p.m. There are vacancies for boys between the ages of 14 and 16.

Racing Selections

SANTA ANITA
1—Sure Winner, Pennant Lark, Indian Swift.
2—Ultra Ultra, The Swede, Screamin Arrow.
3—Webster, Fly Up, Marudas.
4—Mephistopheles, Count Alex, Kellmon.
5—Baby Alice, Sister Liz, Week-End.
6—Sunny Khal, Hi Pardner, Fox II.
7—Alidon, Prince Hill, Jet Stream.
8—Tirem, Pine Street, Peak O'Glory.
Best—Alidon.

FAIR GROUNDS
1—Lilac Time, Great Pair, Cladderwood.
2—Pavold, Bon Zevial, Flour City.
3—Ikie Boy, Wise Ripple, Flying Mace.
4—Prince ... Indian ... Top.
5—Debonair Harry, Isotrope, Pop's Polly.
6—Fancy Bull, Mr. Redbird, Jet Mark.
7—Sweet Ties, I'm Put Out, Rebel Rose.
8—Sweet Infinity, First Shannon, Tarom.
9—Tishie, Our Beauty, Jakapine.
10—By Gone Days, Kissin Kate, Air Courier.
Best—Pavold.

Rotary Governor In City Jan. 26

The district governor of Rotary International, Capt. M. C. Robinson of Vancouver, will address the Victoria club at its luncheon meeting Jan. 26 and will conduct an assembly of the club that evening.

Capt. Robinson is making his annual official visit to each of the 71 Rotary clubs in his district, including Alaska and parts of British Columbia and Washington.

Kiwanians Pick Negro

TORONTO (CP) — William A. White became the first Negro president of a Canadian Kiwanis Club when he was installed as head of the suburban Golden Mile branch.

Mr. White, 40-year-old personnel director of a Toronto firm and former Halifax YMCA worker, said his election was symbolic of the melting away of religious and racial differences in a common desire to serve the community.

OLDS. "98"
1952 MODEL
Hydramatic drive, radio and heater. White-wall tires, seat covers, 2-tone finish. One owner only. Excellent value.
$2195
WILSON MOTORS
Yates at Quadra

B. M. CLARKE'S
January Clearance
SALE
NIGHTIES
Satin night gowns reduced to clear. Values to $8.95. SALE PRICE $4.95
SHORTIE DUSTERS
Cotton quilted dusters. Reg. $6.95. SALE PRICE $4.95
NYLON HOUSECOATS
Dainty pastels with lace trim. Shorties and full-length styles. Reg. $15.95 $7.95
QUILTED SATIN DUSTERS
In dainty floral pastels. Reg. $11.95. SALE PRICE $7.95
ODDMENTS IN SLIPS
Nylon and crepe with nylon and lace trim. Reg. $2.95. SALE PRICE $2.49
RAYON PANTIES
White and Pastels 49¢
SNUGGIES
Special value, warm and cosy. 15% wool 95¢
NYLON HOSIERY
51-gauge, 15-denier. Reg. $1.35 pair. SALE PRICE 87¢
ONE HOUR FREE PARKING IN THE YATES STREET PARKING LOT
B.M. Clarke LIMITED
711 YATES STREET PHONE 3-0611

ANNA MARIA ALBERGHETTI
Co-Starring in
"THE LAST COMMAND"
A Republic Picture
Filmed in Gorgeous TruColor
Calorie Counters! THE Hollywood® SPECIAL FORMULA BREAD TWINS ARE HERE!
Now! YOU CAN ENJOY BOTH THE LIGHT AND DARK LOAF
Specially created for dieters, these two nutritious Hollywood Breads will add a distinctive, delicious flavor to dull and drab diets. Try one of these taste tempting loaves . . . either the Light or the Dark . . . you and your family will find every bite a delight.

The New LIGHT LOAF

The Famous DARK LOAF
FREE! "Hollywood Diet and Calorie Guide" write Eleanor Day, Box 1027, Hollywood, Calif.
WESTON'S
Under license by National Bakers Services, Inc., Chicago

Daily Colonist presents
J. ARTHUR RANK and UNIVERSAL
NEWS
Highlights of All the New Year's Day Bowl Games Including Rose Bowl Parade
Feature on Screen!
"THE SPOILERS"
with
ANNE BAXTER
JEFF CHANDLER
RORY CALHOUN
In Technicolor
At 1.15, 3.25, 5.29, 7.36, 9.43
NOW!
ODEON

Stray Children's Home Requested

VANCOUVER (CP) — Government support for a home for "pre-delinquent" children—children lacking in care, affection and proper supervision — has been requested by the three West Kootenay regional juvenile committees.

The request has been made in an open letter to the attorney-general and all members of the provincial cabinet in a letter from Canon W. J. Silverwood of the Church of the Redeemer, Nelson, and chairman of the Nelson juvenile court committee.

Canon Silverwood's letter suggests that unwanted children, step-children and those from broken homes should not be left in undesirable circumstances.

He said these children are not material for an industrial school.

"Left to run away from home, they roam the streets and highways, are picked up by the police, and handed over to a juvenile judge and probation officer. These children have committed no offence, they cannot be committed to a school and yet there are no facilities available for dealing with such children."

Canon Silverwood states that foster homes are not the solution to pre-delinquent problems.

The letter said no new royal commission is needed to look into juveniles problems. Canon Silverwood stressed the "urgent need" for a director of corrections, "instead of the overlapping and wasteful expense of competing agencies."

Chamber Music Recital Delightful in Every Way

By BERT BINNY

A notable event in the season's program of the Victoria Musical Art Society was the chamber music recital performed Wednesday night at the Empress hotel ballroom.

Artists were Carol McCartney, second violin, Mary Hammond, 'cello, Clifford Evans, first violin, Harry Gomez, viola. They were joined by Stanley McCartney, clarinet, for the Mozart Quintet which opened the program.

The quintet was delightful in every way, the composition replete with gentle surprises, the performance of all four movements quite exceptional.

COULDN'T BE MISSED

The form of the program, like that of the Amadeus Quartet which performed recently in Victoria, placed the modernistic work in the middle where neither late-comers nor early-leavers could well miss it.

Wednesday night it was Darius Milhaud's Quartet No. 7, the type of composition that, in the words of the popular ditty, "takes an awful lot of getting used to."

Performed as deftly, however, it certainly stands the best chance of acceptance.

Exciting — and probably a good deal more so in the days of its composition — was Beethoven's Quartet, Op. 59, No. 3.

PROLONGED APPLAUSE

This was beautifully rendered and, at its conclusion, the performers were recalled by prolonged applause.

The delightful melody that accompanies Ben Jonson's "To Celia" was an additional number.

VICTORIA PHOTO SUPPLY Ltd.
25% BONUS SALE
FRIDAY AND SATURDAY ONLY
RECEIVE FREE EXTRA MERCHANDISE TO THE VALUE OF 25% OF YOUR PURCHASE
SALE ITEMS
1 ONLY, Kodak Brownie Movie Outfit of projector and camera $124.25 VALUE OF BONUS $31.06
5 ONLY, Kodak Brownie Camera Kits including f1.9 Brownie movie camera, case and portable light bar $72.00 VALUE OF BONUS $18.25
4 ONLY, Kodak Brownie Camera Kits as above with f2.7 camera $62.90 VALUE OF BONUS $15.73
3 ONLY, Kodak Brownie Movie Projectors $78.50 VALUE OF BONUS $17.83
2 ONLY, Bell and Howell 500-watt "Monterey" movie Projectors $99.95 VALUE OF BONUS $25.00
2 ONLY, Eumig Movie Projectors $89.50 VALUE OF BONUS $22.38
6 ONLY, T.D.C. "303" Headliner 35 mm projectors $76.95 VALUE OF BONUS $19.25
Here's an example of how it works
Latest Model T.D.C. "303" Slide Projector $76.95
YOU RECEIVE FREE—
Extra merchandise of your own choice to the value of $19.25 as your bonus!
TERMS TO SUIT YOU
Several Brownie Flash Camera Outfits
From $11.45 to $39.70
GET YOUR FREE MERCHANDISE BONUS
SALE ITEMS
2 ONLY, Sun Ray Enlargers, 35 mm to 2¼x3¼ $76.00 VALUE OF BONUS $19.00
2 ONLY, Zeiss Contaflex I 35 mm cameras $164.00 VALUE OF BONUS $41.00
3 ONLY, Zeiss Contina I 35 mm Cameras $53.00 VALUE OF BONUS $13.25
2 ONLY, Asahiflex Cameras $97.45 VALUE OF BONUS $26.36
3 ONLY, Keystone Olympic 8 mm movie cameras $99.95 VALUE OF BONUS $25.00
1 ONLY, Keystone K30 8 mm. movie camera $64.95 VALUE OF BONUS $16.25
2 ONLY, Keystone K.25 8 mm cameras $59.95 VALUE OF BONUS $15.00
2 ONLY, Bell and Howell 8 mm cameras 220 $64.50 VALUE OF BONUS $16.13
3 ONLY, Kodak Brownie f1.9 movie cameras with turret head $98.25 VALUE OF BONUS $24.56
Many other bonus sale items including Home-Developing Kits, Flash Units, Exposure Meters, Gadget Bags, Slide Files, Slide Viewers, View-Master Supplies, Light Attachments, etc.
TERMS TO SUIT YOUR BUDGET
VICTORIA PHOTO SUPPLY LTD.
"Your Photographic Headquarters"
1015 DOUGLAS ST. (in the Sussex Building) PHONE 3-3242

Pilot Completes Two Mercy Flights; Brings Injured People to Hospital

CAMPBELL RIVER—Peter Lauren, B.C. Airlines pilot, completed two mercy flights here yesterday.

He flew Mrs. Francis Dickie, suffering a fractured leg resulting from a fall from Heriot bay, east of Quadra island, to Lourdes Hospital here and then to Vancouver for hospital treatment.

The second call came from an unidentified seiner, herring fishing off Granite bay, northwest of Quadra island. George Mearns, 25, said to be a resident of Squirrel Cove, Cortez island, suffered injuries to his arm when it was caught in the rollers of a winch.

His condition is reported as good by Lourdes Hospital officials.

* * *

VANCOUVER (CP) — Crown Zellerbach Canada Ltd. has set June next year as the target date for completion of the combined newsprint and kraft pulp machine now under construction at the Elk Falls subsidiary at Duncan Bay on Vancouver Island. The $29,000,000 extension will boost capacity to 500 tons of newsprint daily from 320. Kraft output will total 500 tons.

* * *

PARKSVILLE — Support for its request for warning signals for railway level crossings is being sought by the Parksville and District Chamber of Commerce.

The chamber is asking the Associated Chambers of Commerce of Vancouver Island to endorse the recommendation formulated after several recent level crossing accidents in this area.

Also requested is a second public health nurse for this area.

The chamber was informed in a letter from the lands and forests department that review of possible public working circles for use of small loggers is being made in the E & N land belt in this area.

* * *

PORT ALBERNI — Confidence that the job evaluation project in plywood plants will result in higher wages for plywood workers has been expressed by Jack Moore, financial secretary of IWA local 1-85.

Study of jobs in the plywood manufacturing industry was a requirement of the 1955 agreement between the IWA and employers.

Mr. Moore said also that a revision in rates for boom men is expected soon.

* * *

Highways Minister P. A. Gaglardi yesterday promised a delegation from Duncan that a Cowichan Lake road would be completed this year.

"It's in the estimates," the minister told members of Duncan-Cowichan Chamber of Commerce.

The road, which will eliminate two level crossings, will join Youbou road at Meade crossing.

* * *

NANAIMO — Charles Rudolph has been re-elected president of the Cedar Ratepayers' Association. Ivor Thomas and Brig. R. Sargeant are vice-presidents. W. J. Wellwood is recording secretary; Percy Craven, treasurer. Board members are Ernest Wolfe, Mrs. A. Walsh, Herbert Armishaw, W. A. Mescript and Mrs. D. Fiddick.

* * *

PARKSVILLE—The annual meeting of Mt. Arrowsmith branch of the Canadian Red Cross Society will be held at the Island Hall hotel Tuesday at 8 p.m. Annual reports will be given and new officers elected.

* * *

NANAIMO—The Nanaimo section of the B.C. Historical Association has named Miss Patricia Johnson and Archdeacon A. E. Hendy as delegates to the annual meeting of the provincial body at Victoria today.

* * *

CHEMAINUS—Gustave Schultz, Cowichan district pioneer, died Tuesday in Chemainus hospital. He had been employed as a locomotive engineer by Mayo Lumber Company and later became a part-owner of the Crofton hotel.

Surviving are his widow, Alice; two daughters, Mrs. Ruth Beach and Mrs. Laura Martin of Victoria; one sister, Mrs. J. Walkey of Kimberley, B.C.

Funeral will be held from Duncan United church at 2.30 p.m. tomorrow, with interment in Mountain View cemetery.

* * *

NANAIMO — Bowen Park Development Association was dissolved this week when officials failed for a second time to have the necessary 25 member quorum attend a meeting.

The park will likely be returned to the city parks board.

The association has done much volunteer work in the park, building a road, public restrooms, picnic shelters and tables, a horseshoe pitch, and completing extensive landscaping. The organization was incorporated Feb. 18, 1953.

* * *

PARKSVILLE — Fred J. Banks and Mrs. Josephine G. Bloom were nominated yesterday to contest the vacancy on the village commission which resulted last month from the resignation of G. W. Begley.

Election will be held here Jan. 19.

Mr. Banks is a former member of the commission. Mrs. Bloom, a newcomer to Parksville, operates a greenhouse.

* * *

PARKSVILLE — Annual meeting and banquet of Little Qualicum Credit Union will be held at Parksville Community hall Jan. 27 at 8 p.m. Officials of the provincial organization of credit unions are expected to attend the meeting and annual reports will be given by local officers.

* * *

HORNBY ISLAND—Joseph Ford, son of one of the two earliest settlers on Hornby Island died at the Veterans' Hosp[illegible] in Victoria Monday in his [illegible]th year. Mr. Ford serv[illegible] with the 29th Battalion in [illegible] First World War. [illegible] services were held [illegible] yesterday. He is [illegible]d by his sister, Mrs. [illegible]trachan of Hornby Isla[illegible] and a number of nieces and [illegible]phews on Hornby and Van[illegible]ver Islands.

PARKSVILLE — Unusual prizes of a goose, chicken, ham and roast of veal—plus other prizes will be awarded at a military whist drive to be held at Parksville Legion hall Jan. 14 at 8 p.m. Sponsors of this event are members of the Ladies Auxiliary to Mt. Arrowsmith Branch 49 Canadian Legion.

ONLY AT . . .
OLSON'S
1-YEAR GUARANTEED
USED CARS

PRE-STOCKTAKING CLEARANCE SALE

Starts Saturday 9 a.m.

Look what you can save at our Clearance Sale. Broken sizes and discontinued styles from our regular stock—now reduced from 25% to 50% off!

25% to 50% OFF

- HOUSECOATS
- NYLON NEGLIGIES
- NIGHTGOWNS
- SLIPS
- BRIEFS and PANTIES
- PYJAMAS Sleeping and Lounging
- BLOUSES
- SKIRTS
- NURSES' UNIFORMS
- SWEATERS
- BRASSIERES
- GIRDLES

Lady Mae SHOPPE 824 YATES ST. Theatre Row

NO REFUNDS
NO EXCHANGES, PLEASE

Made-To-Measure And Ready-To-Wear SALE

Fine Suits, Sport Clothes, Topcoats . . . for Men or Ladies . . . Tailored to Order

TWO MORE DAYS ONLY

$39.60 $47.60 $55.60

to John McMaster Specifications by Tip Top Tailors, W. R. Johnston Co. and House of Stone

FOR A REAL BUY IN CLOTHING OF QUALITY, SEE

JOHN McMASTER

1012 FORT STREET - EASY PARKING - PHONE 4-4712

Hudson's Bay Company

Friday Store Hours 9 a.m. to 5 p.m.

For courteous service dial 5-1311

Sidney, Keating, Cobble Hill, Duncan and Sooke, call Zenith 6040, toll free.

MANUFACTURER'S CLEARANCE OF MOSTLY SMALL SIZE DRESSES

A special direct purchase of fashionable dresses, in styles and fabrics at direct-to-you prices that mean BIG savings! 72 distinctive new dresses!

New figure flattering, afternoon and cocktail styles especially designed for tiny women!

• 72 dresses only so shop early!

15 reg. 19.95
24 reg. $25
12 reg. 29.95
14 reg. $35
7 reg. 39.95

Sale Price, each $10

Limited size range: 54 size 12; 7 size 14; 4 size 16; 5 size 18; 2 size 20.

Sizes limited! Shop early!

Manufacturer's clearance brings outstanding value to you, in a fine collection of dresses for afternoon, or cocktail wear. Choose tailored styles with button to neckline styling, small point collars, or full-skirted styles with low necklines, ¾ or short sleeves, cocktail styled gowns with straight lines and drape trimming, or apron fronts. A group of dresses that has more than one you'll proudly wear, and even more so at their wee wee price! Because many styles are "one-of-a-kind," shop early for best selection in your size. Colors are green, brown, grey, black, shrimp, blue and navy. An outstanding dress event you can't afford to miss!

Select yours and just say "Charge it Please!"

HUDSON'S BAY COMPANY, women's dresses, fashion floor, 2nd

In Victoria, it's the HUDSON'S BAY COMPANY, where parking is 10 times easier!

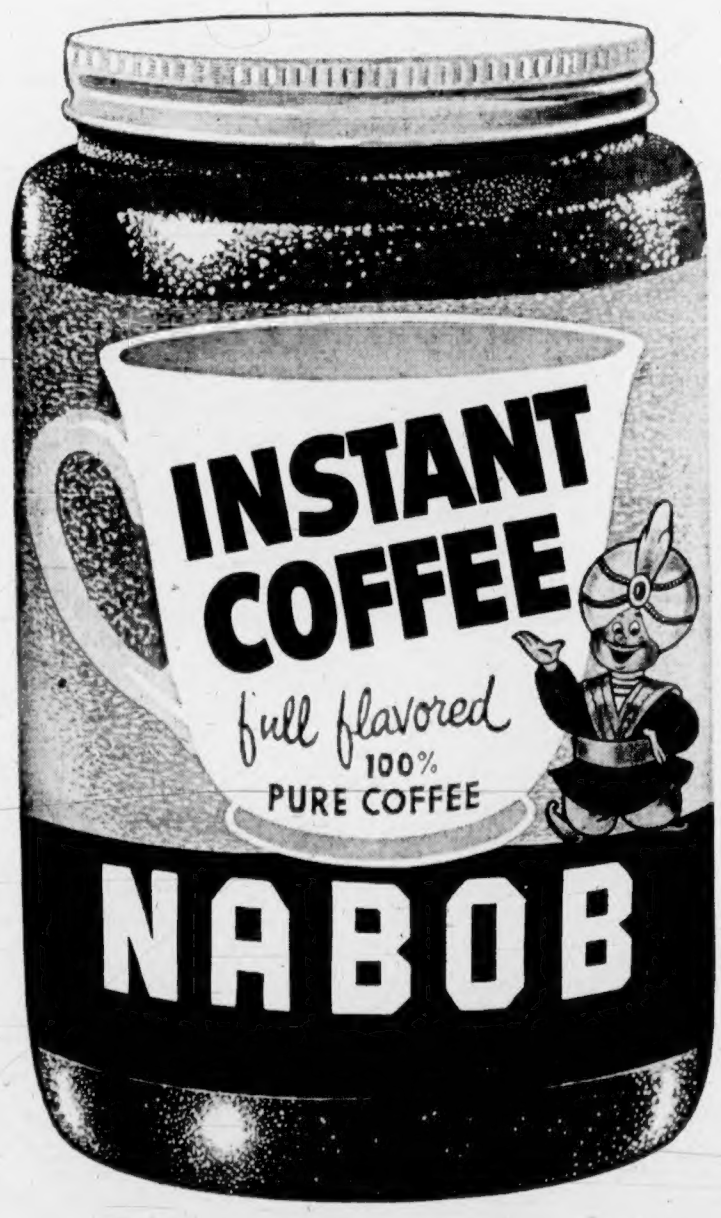

Quick and convenient!

INSTANT NABOB COFFEE

You'll really enjoy Nabob Instant Coffee. So quick and easy—it sends coffee pleasure and satisfaction your way at a moment's notice. Nabob Instant is one hundred percent pure coffee. It has a delightful flavor you and your guests will appreciate. Next time pick up Nabob Instant Coffee.

Get NABOB....for good Coffee in an instant!

See NABOB "Harmony House" CBUT Thursdays 8 p.m.

3911-1

The Daily Colonist.

Vancouver Island's Leading Newspaper Since 1858

Forecast—Mild, some showers

(Details on Page 2)

NO. 27—NINETY-EIGHTH YEAR — VICTORIA, BRITISH COLUMBIA, FRIDAY, JANUARY 13, 1956 — 10 CENTS DAILY 14 CENTS SUNDAY — 26 PAGES

BID FOR MERCY 'COPTERS CHEERS SEAMEN

Advice to 'Indians'

DOUG REGIMBAL —(Colonist Photo by Jim Ryan)

Boy Hit in Eye Warns:

Don't Shoot Each Other With Bows and Arrows

(From his bed in St. Joseph's Hospital, nine-year-old Douglas Regimbal, son of Mr. and Mrs. J. A. Regimbal, 814 Royal Oak, tells how a toy bow and arrow set nearly cost him an eye last Sunday. He is telling his story to warn other children how dangerous careless play can be. Name of his playmate is withheld because, in the words of his mother, "It was nothing either child should be blamed for . . . just an unfortunate thing that shouldn't happen again.")

By DOUG REGIMBAL.

When I got my bow and arrow set for Christmas, one of the first things I did was call up my playmate so we could play cowboys and Indians.

We had a lot of fun until last Sunday, but now I don't think I ever want to play it again. Not shooting at each other, anyway.

I was an outlaw, hiding behind a rock in the back yard, and my playmate was an Indian, crouched behind another rock. He had my bow and arrows and I had a gun.

I popped up from behind my rock and he shot me in the right eye.

It was lucky the arrow just hit my eyelid, because we had taken the rubber tips off so the arrows would fly better.

They did fly better, but they hurt me more, too.

The doctor says my eye will be all right, and I'm very lucky it wasn't any worse.

I'd just like to tell the other kids in Victoria that their parents really do know what they're talking about when they say to be very careful not to shoot at each other if you're going to play with bows and arrows.

Campney Evasive

Pearkes Tells Commons Of Pacific Graveyard

The voices of veteran west coast sailormen—voices of federal government which have been heard above the roar of storms—were raised last night in support of Major-General G. R. Pearkes, VC, MP, when he called in parliament yesterday for additional air-sea rescue equipment for B.C.

Specifically, the Conservative member for Esquimalt-Saanich asked for helicopters to be added to air-sea rescue equipment, which includes planes and crash boats, augmented by lifeboats at Tofino and Banfield, on the Island's west coast.

General Pearkes supported his demand for action by recalling the losses through the years in "the graveyard of the Pacific" and, more recently, the necessity for calling upon the U.S. Coast Guard to effect rescues on the coast.

TO BE CONSIDERED

Defence Minister R. O. Campney said the request would be taken under immediate consideration but he added decision for provision of a helicopter for any purpose was "not as simple as a question and answer."

In Victoria, Major George Nicholson, who spent 45 years on the Island's west coast, called Mr. Campney's reply "just a brush-off."

"Mr. Campney," he said, "has evaded this question for years and he's still evading it because of the cost."

West Coast fishermen and other residents realize they can't get a coast guard service "overnight," said Major Nicholson. "But in the light of three separate incidents in the past few months, where the U.S. Coast Guard had to be called on to come to the aid of Canadian citizens in distress, they feel they are not asking too much of the government to have a helicopter always available as part of the air-sea rescue set-up," Major Nicholson added.

DISASTERS RECALLED

The "incidents" to which Major Nicholson referred were: the mercy flight for Carmanah's light-keeper for emergency surgery; the lifting of flood-stranded Port Renfrew people; and the rescue of a miner and his wife trapped by ice in the Tofino area.

Tom E. Morrison, former marine agent here for many years and now superintendent of ship construction and repair for the department of transport, said he was "just a little bit suspicious" the government is relying on the U.S. Coast Guard "rather than providing an extensive service of our own."

"A helicopter would be an immense advantage," he said, "but it would cost a lot to buy and keep in operation."

Captainn Walter Redford, senior master in the dominion fisheries service, commanding CGS Laurier, agreed a helicopter would "be a great help."

"It could pick people off wrecks or those marooned on rocks where they wouldn't have a chance otherwise," Capt. Radford said.

Another federal officer, C. Gordon Barrie, fisheries inspector for the Tofino area, said "a helicopter would certainly be of great advantage on the west coast . . . where it is impossible for boats to land during heavy weather."

And Arthur Touchings, Victoria district fisheries inspector, observed: "As well as rescuing persons, helicopters, by dropping survival kits, can often keep people alive until they are rescued."

Banker Fears Inflation

MONTREAL (BUP) — There are "definite danger signs" that Canada will be hit by inflation this year, President James Muir of the Royal Bank of Canada said today.

Muir, a Scots-born immigrant who controls 851 bank branches in Canada and abroad, said the first of "the most important problems" facing Canada in 1956 was "obviously the new inflationary pressure built up in 1955."

He told Royal Bank shareholders at their annual meeting, "I believe there are definite danger signs, not so much in prices as in the frantic pace of consumer buying, business expansion, and the general tightness of markets in both commodities and labor," he said.

Muir, who ranks as one of the British Commonwealth's top bankers, conceded at the same time that inflation, although generally unwelcome, had solved some problems that might have hurt Canada's prosperity.

"But this is hardly a healthy basis for continuing prosperity. Inflation always creates more problems than it solves."

Muir said the growing practice of buying on time was an essential part of Canada's modern economy—"but like all good things, it can be carried to extremes." He said that "for the individual, to live in constant heavy debt is to live in bondage."

Ship Makes Local History

Norwegian freighter Ventura is the first ship in Victoria to take on loads of lumber and wheat from the same berth and at the same time. The Japan-bound vessel is shown loading at the Victoria Elevator Ltd. dock at Ogden Point. See Page 13.—(Colonist photo by Jim Ryan)

Careful Today—It's 13th

It's Friday the 13th, traditionally the day when the superstitious become extra cautious when confronted by black cats, ladders, mirrors and the like.

Best thing to do is get used to it—Friday the 13th comes again in April and July.

'I Shot The Guy' —Witness

VANCOUVER (CP) — Joseph Gordon, 33, was committed late Thursday for trial in a higher court on a charge of murdering Constable Gordon Sinclair the night of Dec. 7.

The preliminary hearing was highlighted by the testimony of Mrs. Donald Carey, who said she was shielding her two-month-old child in her arms in a car that carried Gordon away from the scene of the slaying.

"Let me out. Let me out. I shot the guy. I shot the guy," she testified Gordon screamed as the car sped away.

The pretty young mother is the wife of a man sought as a material witness to the killing.

NEEDED MONEY

Mrs. Carey testified she had her baby with her in the car in which Gordon, Carey and a third man, Bob Smith, visited the area under the shadow of Granville bridge where Sinclair was slain.

Carey and Gordon got out, she said, and Gordon "said he was going to try the back door of some place down the alley."

Missionaries Fell Into Hands Of Indian Head-Shrinkers

QUITO, Ecuador (UP) — The crew of a United States Air Force helicopter yesterday found the bodies of four of five American missionaries who were attacked by savage Auca Indians in the jungles of northeastern Ecuador.

The announcement was made by a member of the American mission at Shell Mera over the mission's radio which was heard here.

According to the report, the two American airmen who flew their helicopter to the scene found the four bodies in the River Curacay near the missionaries' wrecked plane. The bodies could not be identified, the report said.

One of the bodies had been beheaded and the head could not be found, the radio said. It added that it was believed the Aucas have been known to take the heads of their victims to shrink them as trophies.

The helicopter could not take the bodies back to Shell Mera because it has a capacity of two persons. The Shell Mera radio said the airmen will fly back to the site a 40-minute trip from Shell Mera, this morning to meet an overland rescue party en route to the scene.

Before the bodies were found, the Shell Mera radio reported that two men, believed to be survivors, were sighted by the helicopter. The men were said to have signalled by waving their shirts. They appeared to be taller than the Jivaroes, the head hunters who inhabit that section of the jungle, the report said.

Presumably, one of the two men still could be the missionary whose body was not found.

One or both of them could have been natives. The helicopter could not approach close enough to identify them.

After finding the bodies, the two American airmen flew along the river for about 10 miles looking for the fifth missionary.

FBI Acts in Nick of Time But Fabulous Haul Missing

BOSTON (UP) — The fantastic $1,219,000 Brink's holdup — the biggest cash haul in history—was solved Thursday with the arrest of six men.

The FBI said two gang members were being sought, that two others already are in prison and that one is dead.

Arrested were: Vincent James Costa, 41; Michael Vincent Geagan, 47; Adolph Maffie, 44; Joseph F. McGinnis, 52; Anthony Pino, 48, and Henry Baker, 49. All live in the Greater Boston area.

Bail for each is $100,000 on the conspiracy charges, and $5,000 each additional for assaulting the five Brink's guards.

McGinnis is held on $15,000 extra bail on three additional charges involving receiving and concealing portions of the loot.

All the cases were continued to Jan. 26. One prisoner, Geagan, said, "How are my people supposed to live until Jan. 26, for the love of God?"

The two gang members in prison were identified as Stanley Albert Gusciora and Joseph (Specs) O'Keefe. The dead member is Joseph Sylvester Banfield.

FBI agents said they also want Stephen James Ignatius Faherty and Thomas Francis Richardson.

None of the loot was recovered.

Solution to the fabulous Jan. 17, 1950, robbery came five days before the expiration of the state statute of limitations under which they can be prosecuted on armed robbery charges.

The halloween-masked gang which staged the 20-minute holdup at the armored trucking service's garage had been sought at one time by more than 3,000 police and FBI agents throughout the country.

For five years, the holdup looked like the perfect crime. Boston was the butt of many jokes pertaining to the Brink's robbery. The case embarassed local law enforcement officials because they couldn't crack it.

However, FBI Chief J. Edgar Hoover vowed from the start that the gang would not go unpunished.

A justice department spokesman said the robbery was "a product of the combined thought and criminal experience of men who had known each other for many years."

Your Paper At Breakfast

Delivery of The Daily Colonist to your home can be started immediately if you telephone 3-6111. At a cost of only $1.50 a month, a carrier boy will leave a copy of the Colonist on your doorstep before 7 a.m. every day.

Pretender to Throne — *Wishes Prince, Grace Kelly Well*

Even Monaco Satellite Succumbs to Star's Beauty

By ROBERT MUSEL

LONDON (UP)—Marquis Grimaldi, pretender to the throne of Monaco, said yesterday that Grace Kelly will make such a pretty princess he may even send "the usurper," Prince Rainier, a message of congratulations on their wedding.

The Marquis claims he is the rightful ruler of the little principality and that his line was forced out in one of the dark intrigues of the early 1700's. But he bears Rainier "no personal animosity" and he has been just as interested in the romance as his customers.

Customers? Ah, yes, times have changed, sighed the Marquis, since his ancestors ruled the palm-fringed paradise on the Mediterranean. Now he is the proprietor of "The Chequers," a tavern in a small village some 50 miles outside London.

Grimaldi is taller than Rainier and 15 years older. But his hair is dark and his customers, draining their pints of bitter, agree he looks strikingly like the photographs of Rainier in the papers.

"A family resemblance perhaps," said Grimaldi, "but you know Rainier isn't even a hundred per cent Grimaldi. One of his ancestors, Princess Hippolyte, married a commoner and he changed his name.

"Now my line are the true Grimaldis, the direct descent is ours. My grandfather spent most of the family fortune establishing that fact and it has been recognized by the college of arms here."

He went on to explain that late in the 17th century the King of Sardinia intervened in a complicated political situation which results in the sixth Marquis, Alexander Maria, "my direct ancestor through the male line," being forced from the throne. His daughter, Hippolyte, was enthroned in his place.

"Do you expect to be invited to the wedding?"

"Quite unlikely," grinned the Marquis.

"Be quite a shock to Miss Kelly if, sometime in the future, you regained the throne?"

"She can always go back to films," commented a customer.

"No," said Grimaldi with true Monegasque gallantry. "I shall congratulate them. Mind you, I shall not yield our claim to the throne." He made a sweeping gesture which seemed to take in the yachts, the Casino, the palace and even the private zoo of Monaco.

"But it will take a lot of money to press the claim," he said.

"How much?"

"Too much."

I'd say Miss Kelly needn't worry about abdication.

ISLAND EDITION

The Daily Colonist.

Vancouver Island's Leading Newspaper Since 1858

NO. 27—NINETY-EIGHTH YEAR — VICTORIA, BRITISH COLUMBIA, FRIDAY, JANUARY 13, 1956 — 10 CENTS DAILY 15 CENTS SUNDAY — 26 PAGES

RACING
SEE PAGE 12

Advice to 'Indians'

DOUG REGIMBAL

Boy Hit in Eye Warns:

Don't Shoot Each Other With Bows and Arrows

(From his bed in St. Joseph's Hospital, nine-year-old Douglas Regimbal, son of Mr. and Mrs. J. A. Regimbal, 871 Royal Oak, tells how a toy bow and arrow set nearly cost him an eye last Sunday. He is telling his story in warn other children how dangerous careless play can be. Name of his playmate is withheld because, in the words of his mother, "It was nothing either child should be blamed for . . . just an unfortunate thing that shouldn't happen again.")

By DOUG REGIMBAL

When I got my bow and arrow set for Christmas, one of the first things I did was call up my playmate so we could play cowboys and Indians.

We had a lot of fun until last Sunday, but now I don't think I ever want to play it again. Not shooting at each other, anyway.

I was an outlaw, hiding behind a rock in the back yard, and my playmate was an Indian, crouched behind another rock. He had my bow and arrows and I had a gun.

I popped up from behind my rock and he shot me in the right eye.

It was lucky the arrow just hit my eyelid, because we had taken the rubber tips off so the arrows would fly better.

They did fly better, but they hurt me more, too.

The doctor says my eye will be all right, and I'm very lucky it wasn't any worse.

I'd just like to tell the other kids in Victoria that their parents really do know what they're talking about when they say to be very careful not to shoot at each other if you're going to play with bows and arrows.

Not that Simple Says Campney

West Seamen Cheer MP's Bid For 'Copter Rescue Service

Commons Told Of Loss of Life

The voices of veteran west coast sailormen—voices of federal government which have been heard above the roar of storms—were raised last night in support of Major-General G. R. Pearkes, VC, MP, when he called in parliament yesterday for additional air-sea rescue equipment for B.C.

Specifically, the Conservative member for Esquimalt-Saanich asked for helicopters to be added to air-sea rescue equipment, which includes planes and crash boats, augmented by lifeboats at Tofino and Banfield, on the Island's west coast.

General Pearkes supported his demand for action by recalling the losses through the years in "the graveyard of the Pacific" and, more recently, the necessity for calling upon the U.S. Coast Guard to effect rescues on the coast.

TO BE CONSIDERED

Defence Minister R. O. Campney said the request would be taken under immediate consideration but he added decision for provision of a helicopter for any purpose was "not as simple as a question and answer."

In Victoria, Major George Nicholson, who spent 45 years on the Island's west coast, called Mr. Campney's reply "just a brush-off."

"Mr. Campney," he said, "has evaded this question for years and he's still evading it because of the cost."

West Coast fishermen and other residents realize they can't get a coast guard service "overnight," said Major Nicholson. "But in the light of three separate incidents in the past few months where the U.S. Coast Guard had to be called on to come to the aid of Canadian citizens in distress, they feel they are not asking too much of the government to have a helicopter always available as part of the air-sea rescue set-up," Major Nicholson added.

DISASTERS RECALLED

The "incidents" to which Major Nicholson referred were: the mercy flight for Carmanah's light-keeper for emergency surgery; the lifting of flood-stranded Port Renfrew people; and the rescue of a miner and his wife trapped by ice in the Tofino area.

Tom E. Morrison, former marine agent here for many years and now superintendent of ship construction and repair for the department of transport, said he was "just a little bit suspicious" the government is relying on the U.S. Coast Guard "rather than providing an extensive service of our own."

"A helicopter would be an immense advantage," he said, "but it would cost a lot to buy and keep in operation."

Captain Walter Redford, senior master in the dominion fisheries service, commanding CGS Laurier, agreed a helicopter would "be a great help."

"It could pick people off wrecks or those marooned on rocks where they wouldn't have a chance otherwise," Capt. Redford said.

Another federal officer, C. Gordon Barrie, fisheries inspector for the Tofino area, said "a helicopter would certainly be of great advantage on the west coast . . . where it is impossible for boats to land during heavy weather."

And Arthur Touchings, Victoria district fisheries inspector, observed: "As well as rescuing persons, helicopters, by dropping survival kits, can often keep people alive until they are rescued."

Banker Fears Inflation

MONTREAL (BUP) — There are "definite danger signs" that Canada will be hit by inflation this year, President James Muir of the Royal Bank of Canada said today.

Muir, a Scots-born immigrant who controls 851 bank branches in Canada and abroad, said the first of "the most important problems" facing Canada in 1956 was "obviously the new inflationary pressure built up in 1955."

He told Royal Bank shareholders at their annual meeting, "I believe there are definite danger signs, not so much in prices as in the frantic pace of consumer buying, business expansion, and the general tightness of markets in both commodities in labor," he said.

Muir, who ranks as one of the British Commonwealth's top bankers, conceded at the same time that inflation, although generally unwelcome, had solved some problems that might have hurt Canada's prosperity.

"But this is hardly a healthy basis for continuing prosperity. Inflation always creates more problems than it solves."

Muir said the growing practice of buying on time was an essential part of Canada's modern economy "but like all good things, it can be carried to extremes." He said that "for the individual, to live in constant heavy debt is to live in bondage."

Island Coast Fish Ban Is Likely

SEATTLE (BUP) — A complete closure to fishermen of the high seas and treaty waters along the west coast of Vancouver Island until Aug. 6 is likely.

Chairman of the International Pacific Salmon Fisheries' Commission, Robert J. Schoettler, said this is one of the controls to be proposed when the commission holds it annual meeting in Seattle Jan. 21. The meeting will approve 1956 sockeye regulations.

Closure of the waters would apply to both Canadian and United States fishermen, he said.

Ship Makes Local History

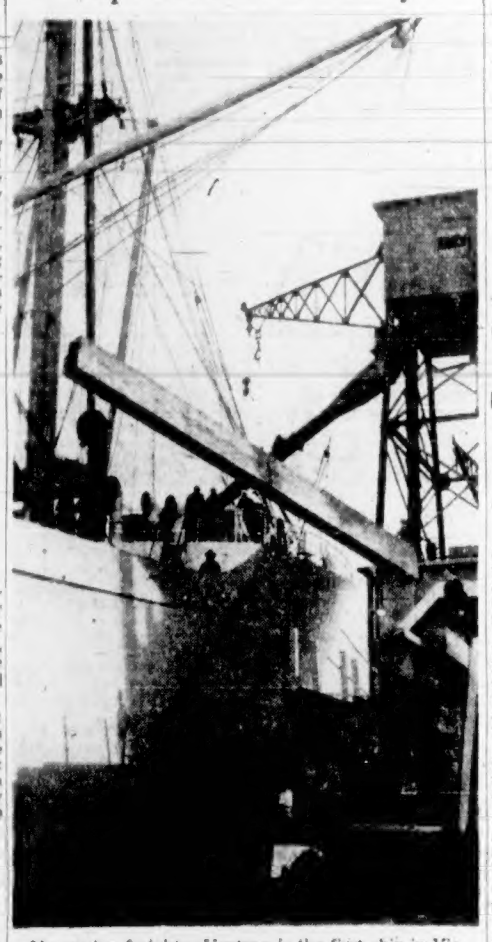

Norwegian freighter Ventura is the first ship in Victoria to take on loads of lumber and wheat from the same berth and at the same time. The Japan-bound vessel is shown loading at the Victoria Elevator Ltd. dock at Ogden Point. See Page 13.—(Colonist photo by Jim Ryan)

Careful —Today It's 13th

It's Friday the 13th, traditionally the day when the superstitious become extra cautious when confronted by black cats, ladders, mirrors and the like.

Best thing to do is get used to it—Friday the 13th comes again in April and July.

'I Shot The Guy' —Witness

VANCOUVER (CP) — Joseph Gordon, 33, was committed late Thursday for trial in a higher court on a charge of murdering Constable Gordon Sinclair the night of Dec. 7.

The preliminary hearing was highlighted by the testimony of Mrs. Donald Carey, who said she was shielding her two-month-old child in her arms in a car that carried Gordon away from the scene of the slaying.

"Let me out. Let me out. I shot the guy. I shot the guy," she testified Gordon screamed as the car sped away.

The pretty young mother is the wife of a man sought as a material witness to the killing.

NEEDED MONEY

Mrs. Carey testified she had her baby with her in the car in which Gordon, Carey and a third man, Bob Smith, visited the area under the shadow of Granville bridge where Sinclair was slain.

Carey and Gordon got out, she said, and Gordon "said he was going to try the back door of some place down the alley."

FBI Acts in Nick of Time But Fabulous Haul Missing

BOSTON (UP) — The fantastic $1,219,000 Brink's holdup — the biggest cash haul in history—was solved Thursday with the arrest of six men.

The FBI said two gang members were being sought, that two others already are in prison and that one is dead.

Arrested were Vincent James Costa, 41; Michael Vincent Geagan, 47; Adolph Maffie, 44; Joseph F. McGinnis, 32; Anthony Pino, 48, and Henry Baker, 49. All live in the Greater Boston area.

Bail for each is $100,000 on the conspiracy charges, and $5,000 each additional for assaulting the five Brink's guards.

McGinnis is held on $15,000 extra bail on three additional charges involving receiving and concealing portions of the loot.

All the cases were continued to Jan. 18, the prisoner, Geagan, said, "How are my people supposed to live until Jan. 18, for the love of God?"

The two gang members in prison were identified as Stanley Albert Dimitrius and Joseph Sylvester O'Keefe. The dead member is Joseph Sylvester Banfield.

FBI agents said they also were seeking James Ignatius Faherty and Thomas Francis Richardson.

None of the loot was recovered.

Solution to the fabulous Jan. 17, 1950, robbery came five days before the expiration of the state statute of limitations under which they can be prosecuted on armed robbery charges.

The nationwide manhunt ended when Geagan, the alleged holdup of the armored truck service's garage, had been sought at one time by more than 100 police and FBI agents throughout the country.

For five years, the holdup looked like the perfect crime. Boston was the butt of many jokes pertaining to the Brink's robbery. The case embarrassed local law enforcement officials because they couldn't crack it.

However, FBI Chief J. Edgar Hoover voiced from the start that the gang would not go unpunished.

A justice department spokesman said the robbery was "a product of the combined thought and criminal experience of men who had known each other for many years."

Fatal Crash Victim In Coma Sixth Day

Frank Richard Lapp, 36, 1325 [illegible] was still unconscious in St. Joseph's Hospital early this morning, the sixth day after the car accident in which he received head and leg injuries.

The Sunday morning car crash took the life of John William Hitchin, 23, 1955 Kings.

Missionaries Fell Into Hands Of Indian Head-Shrinkers

QUITO, Ecuador (UP) — The crew of a United States Air Force helicopter yesterday found the bodies of four of five American missionaries who were attacked by savage Auca Indians in the jungles of northeastern Ecuador.

The announcement was made by a member of the American mission at Shell Mera over the mission's radio which was heard here.

According to the report, the two American airmen who flew their helicopter to the scene found the four bodies in the River Curacay near the missionaries' wrecked plane. The bodies could not be identified, the report said.

One of the bodies had been beheaded and the head could not be found, the radio said. It added that it was believed the Aucas have been known to take the heads of their victims to shrink them as trophies.

The helicopter could not take the bodies back to Shell Mera because it has a capacity of two persons. The Shell Mera radio said the airmen will fly back to the site, a 40-minute trip from Shell Mera, this morning to meet an overland rescue party en route to the scene.

Before the bodies were found, the Shell Mera radio reported that two men, believed to be survivors, were sighted by the helicopter. The men were said to have signalled by waving their shirts. They appeared to be taller than the Jivaroes, the head hunters who inhabit that section of the jungle, the report said.

Presumably, one of the two men still could be the missionary whose body was not found.

One or both of them could have been natives. The helicopter could not approach close enough to identify them.

After finding the bodies, the two American airmen flew along the river for about 10 miles looking for the fifth missionary.

'Hot-Rods' Defy Nanaimo Police

Special to the Colonist

NANAIMO — "Hot rod" hoodlums, who drive their cars "madly" around school grounds here, are laughing at the RCMP and the police are powerless to do anything about it because of a legal technicality.

J. B. Litch, principal of Nanaimo Senior High school, has written to school trustees saying the RCMP had no authority to control school roads or grounds because they are private property.

C. L. Campbell, school inspector, told the board that Mr. Litch said it was not students who were responsible for the "mad driving."

Legal advice is being sought by the board with the aim of safeguarding school children.

Press Beats Ottawa For Action—Bennett

Premier W. A. C. Bennett said yesterday he can always count on more action from press stories than by sending requests to Ottawa.

"I couldn't help but notice how quickly the CBC moved to provide political telecasts in B.C.," the premier said to reporters recently. "I told you the press was powerful."

Earlier this week he criticized CBC regulations limiting political advertisements over the Canadian television network.

Wednesday, the CBC announced free time would be given to parties wishing to promote for B.C. participation.

Pretender to Throne — *Wishes Prince, Grace Kelly Well*

Even Monacan Satellite Succumbs to Star's Beauty

By ROBERT MUSEL

LONDON (UP) — Marquis Grimaldi, pretender to the throne of Monaco, said yesterday that Grace Kelly will make such a pretty princess he may "even sing 'The Marseillaise' to Prince Rainier, a message of congratulations on their wedding."

The Marquis claims he is the rightful ruler of the little principality and that his line was forced out in one of the dark intrigues of the early 1700's. But he bears Rainier "no personal animosity" and he has been kept informed in the meantime on the romance.

Customers? Ah, yes, times have changed, sighed the Marquis, since his ancestors ruled the palm-fringed paradise on the Mediterranean. Now he is the proprietor of "The Chequers," a tavern in a small village some 30 miles outside London.

Grimaldi is taller than Rainier and 15 years older. But his hair is dark and his customers, draining their pints of bitter, agree he looks strikingly like the photographs of Rainier in the papers.

"A family resemblance perhaps," said Grimaldi, "but you know Rainier isn't even a hundred per cent Grimaldi. One of his ancestors, Princess Hippolyte, married a commoner and he changed his name.

"Now my line are the true Grimaldis, the direct descent is ours. My grandfather spent most of the family fortune establishing that fact and it has been recognized by the college of arms here."

He went on to explain that late in the 17th century the King of Sardinia intervened in a complicated political situation which results in the sixth Marquis, Alexander Maria, "my direct ancestor through the male line," being forced from the throne. His daughter, Hippolyte, was enthroned in his place.

"Do you expect to be invited to the wedding?"

"Quite unlikely," grinned the Marquis.

"Be quite a shock to Miss Kelly if, sometime in the future, you regained the throne?"

"She can always go back to films," commented a customer.

"No," said Grimaldi with true Monegasque gallantry. "I shall congratulate them. Mind you, I shall not yield our claim to the throne." He made a sweeping gesture which seemed to take in the yachts, the Casino, the palace and even the private zoo of Monaco.

"But it will take a lot of money to press the claim," he said.

"How much?"

"Too much."

I'd say Miss Kelly needn't worry about abdication.